



## Independence never gets old

**I**'m not sure exactly what I expected 'getting old' would be like," mused James in a recent conversation.

"I didn't expect my knees to last forever, so when I had to stop running, I wasn't surprised. There were plenty other things I could do for exercise."

But a few years after Julia, his wife of 58 years, passed away, the tremors started. "I can still do most things for myself; they just take longer," laughs James.

James' son, however, was concerned about his Dad's abilities in the kitchen. "I didn't want to take a chance on a knife accident, or him dropping a hot pan, or heaven forbid, a fire."

Meals on Wheels was the perfect answer. "It allows Dad to remain at home where he's happiest, **doing all the**

**things he can still do** for himself. A hot, healthy lunch is just the help he needs."

Statistics show that a senior struggling with food insecurity or poor nutrition has the mental and physical capacity of someone 14 years older. Up to 65% of older residents entering long-term care facilities and hospitals are malnourished. Malnourished patients are readmitted to hospitals and care more frequently.

Here in Lynchburg, we interview our recipients when they start our program, and again after 30, 60, and 90 days of service. After 90 days, 98% reported feeling better, stronger or healthier since receiving meals, and 97% felt safer at home knowing a volunteer will stop by.

James sums it up: "I don't know what the next few years will bring, but for now this is just great. The food is delicious, I've met lots of new friends, and I'm able to remain independent in my own home. That part will never get old."



# Making a Difference Together



Kris Shabestar,  
Executive Director

Half a century, 5 decades, 50 years ... whatever we call it, it's a long time!

Over the last fifty years, with the help of this community, Meals on Wheels has had a significant impact on the lives of tens of thousands of people and their families. We have helped keep them safe, healthy and connected to the community so they can continue to live where they are most comfortable - in their own homes.

You will notice that I said **'with the help of this community'** in the previous paragraph. This is vitally important. I have been reviewing our history and have lots of statistics available to me - 'delivered over 3 Million meals' is one of my recent favorites! But how did that happen? It is only possible because of the incredible generosity of the community in which we live.

'Giving' is a word that I think is undervalued. Individually, our giving is significant. Collectively, it's unstoppable: volunteers commit their time, energy and fuel to deliver; donors know that we cannot continue to serve vulnerable neighbors and friends without their help; and those who advocate for our recipients and our program provide support in myriad ways.

**Giving comes from the heart** and is unshakably rooted in our capacity to care for one another. This is especially true at Meals on Wheels because it celebrates the idea that the well-being of a neighbor or stranger is just as important as that of our loved ones, and that our smallest actions can impact the lives of others.

*Giving...celebrates the idea that the well-being of a neighbor or stranger is just as important as that of our loved ones.*



We were pleased to welcome the team from Long & Foster as a new business delivery partner recently

These are just a few of the reasons I am so excited to celebrate our 50th anniversary this year. Some days it seems the news is only filled with division and strife, but all I have to do is stop by any one of our pickup locations and I see dozens of generous, giving people doing amazing things every day - and they have been doing so for half a century!

We are celebrating the individuals who have made a difference, we are celebrating our community that steps up in time of need, but most of all I believe **we are celebrating our capacity to make a difference together.**



Michele Curlee takes a friend to deliver!



For a number of years we have shared the news that Meals on Wheels delivers so much more than a meal.

Yes, of course, it's the hot, fresh meal that nourishes the physical needs of our homebound neighbors. But we also heard the stories and saw the benefits that came with making new friends of the volunteers who deliver. That daily check-in provides much needed peace of mind to both recipients and their families. We had anecdotal evidence that our recipients felt safer, stronger, and healthier after consistently eating nutritious meals. We were encouraged by the stories recipients and their families shared about improved health and well-being.

It was a challenge, though, to 'prove' what we were seeing and hearing.

Then, in 2019 we began to see some hard data from Meals on Wheels America. The data showed that:

- In 2019, individuals age 65 and older made up 14.5% of the US population. That percentage is now over 20% and expected to double by 2060.
- Meals on Wheels can **help reduce obesity. 28% of senior citizens are obese.** Research has shown that meals delivered at home to seniors can improve diet and nutrient intake (as well as general quality-of-life).
- Home delivered meals **provide food security: 9% of senior citizens live in poverty.** Meals on Wheels can provide food security, as well as healthier meals rather than the fast food or convenience store options they may resort to otherwise.
- Receiving Meals on Wheels **reduces feelings of isolation:** For senior citizens living at home, daily delivered meals ensure daily visitors. Not only will these seniors be less isolated, they will also have a consistent visitor who can keep tabs on their well-being. Daily-delivered meals improve feelings of isolation and loneliness, mental health, and self-rated health. They also reduce rates of falling and worries about being able to remain at home.

Those stories we loved so much were starting to be backed up by statistics.

In 2023, we began our own data collection process here in Lynchburg. By interviewing recipients at the beginning of service, and then again at 30, 60, and 90 days, we were able to chart our own trends. Eighteen months later, we are following up with recipients after a year or more of service.

# From Stories To Statistics Back to Stories

Here are just a few of the things we've discovered:

Nationally, 77% of participants say the meals help improve their health. Locally, 87.8% report the same.

Nationally, 1 in 2 seniors living alone lacks the income to pay for basic needs. Locally, last year 56% of people we served were at 100% of the poverty rate or below.

And now those impressive **statistics are turning back into stories.** When asked, 'What changes in your health have you noticed since receiving Meals on Wheels?' here are some of the responses:

- *I am eating better and I also am eating on days that I don't feel up to cooking.*
- *Weight loss (needed); helped me feel better and exercise; no more stomach problems*
- *I feel so much better.*
- *I can tell that your meals have helped my blood pressure; I have lost 10 (needed) pounds*
- *I am more active and jolly. I feel good. I am taking my shots on time. My diabetes has improved.*
- *I think it is helping my wife (her vitals are good) and me. The meals help "keep us going."*
- *I feel better; it helps since I don't have to stand to cook.*
- *I am eating more vegetables and some of my medications have changed for the better.*
- *My blood sugar has decreased. My A1C is better. My blood pressure is better. I have lost some weight and my swelling has gone down.*
- *My lab numbers have improved.*
- *My A1C dropped from 10 to 7.8!*
- *I feel better knowing that I have meals to eat even when I don't have much of an appetite.*
- *I feel happier.*

And, 98% of new recipients surveyed report feeling healthier, safer, and happier since receiving Meals on Wheels.

We're working on that last 2% ...

# WHEELS UP! LYNCHBURG

## Area's Premier Destination Raffle Takes Off on Year 6!



Aran Islands, Ireland

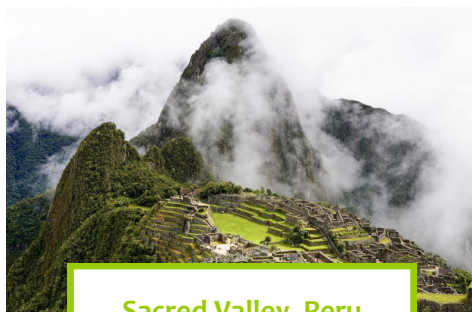

Sacred Valley, Peru



Barcelona, Spain

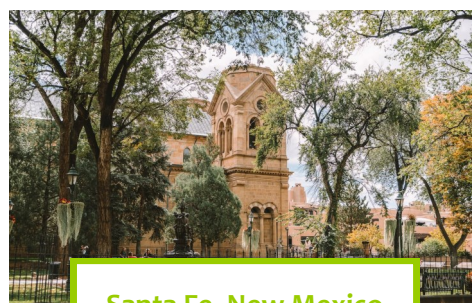

Santa Fe, New Mexico

The sixth annual **WheelsUp!** destination raffle is scheduled to take off again in September. This unique online fundraiser has staked its claim as the 'best deal in town,' and is now poised to help four more lucky winners take the trip of a lifetime! Here's how it works:

### Buy a Chance. Give a Chance.

- Go to [WheelsUpLYH.org](http://WheelsUpLYH.org)
- Choose your desired destination\*
- Buy your ticket(s) for a chance to win
- Winners also receive \$1,000 cash to spend as they wish!

Ticket sales are open September 3 —September 29, 2024

Drawing will be held on September 30, 2024

All proceeds benefit Meals on Wheels of Greater Lynchburg

AND, for each destination, only 100 tickets are available —so if all tickets sell, your chances are 1:100 at most!

**BEST OF ALL, whether your name is drawn or not, the homebound in our community are the big winners!**

### SOUND TOO GOOD TO BE TRUE?

We know. It's hard to believe ... but it's true!

Each ticket sells for \$110—that's how much it costs us to deliver meals to one person for one month! So whether you win or not, for each ticket you purchase, you've provided a month of meals for one homebound neighbor.

### \*More about destinations:

Travel Lovers has graciously offered a \$2,500 travel voucher for each winner, allowing winners to plan the trip as promoted, **or** design one of their own choosing! (see **WheelsUp!** rules for details at [www.WheelsUpLYH.org](http://www.WheelsUpLYH.org)).

*Abundant thanks to our Trailblazer Sponsors:*



**WheelsUp!**  
for Meals on Wheels of Greater Lynchburg

Travel   
Lovers

*Betty Lynn &  
John Blanks*

# Our Need for Volunteers

## Ongoing, Immediate, Vital

We deliver meals on 45 routes per day, five days a week, 52 weeks per year.

That's a minimum of 900 volunteer opportunities each month; 11,700 routes this year.

All the while, the number of recipients we serve continues to grow at a rapid pace - we added 86 people in the last sixty days! When we say 'it takes an army of volunteers to deliver Meals on Wheels,' we're not kidding!



Mary Ann Sigler at meal pick-up

Meals on Wheels volunteers come in all varieties: retirees, business professionals on their lunch hour, grandparents, grandchildren, teachers on summer break, nursing students or med students, moms - on their own, or with children in tow, members of a civic group or faith community... Lots of differences, but all with one thing in common: they've made time in their schedule to help their homebound neighbors in need.

Mary Ann Sigler has been delivering for 8 years. Unlike many MOW volunteers, she did not start on a 'regular route' - instead Mary Ann began filling in anywhere she was needed. She quickly became aware of the critical need for volunteers, and so enamored with the recipients that she is now a full-time substitute, delivering several days each week on whatever route is open.

"I'm a people person," says Mary Ann. "I want to get to know everyone and see all the places we serve!"

"Mary Ann's flexibility is amazing," says Sarah Lent, Meals on Wheels Volunteer Manager. "We certainly don't expect everyone to be available multiple days each week, but we really appreciate those who are!"

Meals on Wheels can tailor a volunteer schedule that suits your specific availability. Many people will select a day that typically works well for them, and sign up for two or three days a month - maybe the 1st, 3rd, and 5th Friday. For others, once a month is what works best. And some like the regularity of delivering the same day each week.

Mary Ann has taken advocacy a step further. Earlier this year, she arranged a Moment for Mission at her church and followed up with a luncheon to talk about volunteering for Meals on Wheels with those who were interested. The response was so great that she has now helped secure volunteers to fill openings on five different routes and is helping MOW staff look at implementing this same recruiting model at other churches.

*Food connects us - to our neighbors and community. I love that driving for Meals on Wheels breaks down the barriers that separate us - health, finances, faith, biases, etc.*

*You will know LOVE as a MOW volunteer. I am blessed and honored to have this amazing opportunity!*

*Mary Ann Sigler, Volunteer*

If YOU have time to volunteer or can help us spread the word, we'd love to hear from you! Call 434-847-0796 or apply online at [www.mealslynchburg.org/volunteer](http://www.mealslynchburg.org/volunteer).

THANK YOU

Sponsors

Thanks to you, we're flying high!



**WheelsUp!**  
for Meals on Wheels of Greater Lynchburg

Adventurers



Select  Bank

Explorers

Bank of the James  
Barksdale & Capshaw of Davenport & Co.  
Vaden, Madden, Waterworth & Poats  
Radiation Oncology Associates of Lynchburg  
Susannah & Chad Cox, in memory of Jane Davis  
Moore & Giles

Voyagers

Davies & Davies  
First National Bank  
Givens Books & Little Dickens  
Nourish to Heal  
Schewels Home  
Stifel  
Tharp Funeral Home

# Meals on Wheels Note Cards 2024 Collections

Your \$12.50 purchase will pay for two meals for one of our neighbors

Each Package  
contains 8 assorted cards

## Close to Home



**Spencer Garden Path**  
by Dennis Johnson



**Batteau Race Prep**  
by Purnell Pettyjohn



**Inner Courtyard, Westminster Pres.**  
by Bob Blevins



**MayLynne's**  
by Purnell Pettyjohn



**Lynchburg Grows**  
by Betsy Jones



**Boat House at Sweet Briar**  
by Jim Hicks

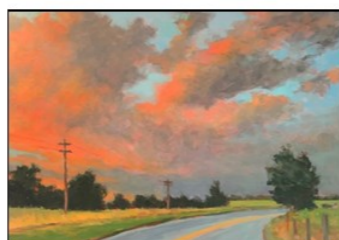

**Lynchburg Sunset**  
by David Eakin



**Awareness Garden**  
by Kelly Mattox



**Summers Remembered**  
by Lindsay S. Winfrey



**Raven's Roost Overlook**  
by Rodney Laughon



**Where the River Goes**  
by Meg Davies



**Rivers**  
by Kathleen C. Busch

## Around the Region



**Sharp Top**  
by Carolyn Womack



**Spring Fields**  
by TJ Liston



**Boy's Camp**  
by Sallie Sydnor

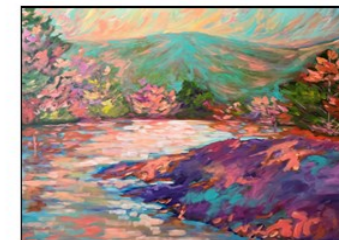

**A Colorful River Trip**  
by Lori Leist

## Petal Perfect



**Mother's Day**  
by Peggy Kiley Dillon



**Poppies Galore**  
by Caroline Womack



**Sunflowers**  
by Deliece Blanchard



**Floral Collage**  
by Amy Calandra Davis



**Lenten Rose**  
by Jane Vaughan



**Pink Roses**  
by Cindy Vener



**Down the Road**  
by Caroline Q. Murphy



**It's a Fall Affair**  
by Lori Leist

## Notecard Order Form

You can now order on-line at [mealslynchburg.org](http://mealslynchburg.org)

Name: _____	Close to Home _____ @ \$12.50 = _____	Quantity	Total
Address: _____	Around the Region _____ @ \$12.50 = _____		
City, State, Zip: _____	Petal Perfect _____ @ \$12.50 = _____		
Phone: _____			
Email: _____			

I will pick up cards from the office at 605 Clay Street,

call or  email when they are ready

Please mail my cards - I've included postage.

Postage for 245 \_\_ zip codes, please add:  
Packages: 1 add \$5.00 2 add \$5.75; 3 add \$6.50; Call if over 3 pkgs.

Total for Cards _____
Total for Postage _____
<b>Total Amount Enclosed \$ _____</b>

Make check payable to Meals on Wheels  
Mail to P.O. Box 1388, Lynchburg, VA 24505  
434-847-0796

## Donations Received January 6, 2024 through June 30, 2024

### In Honor of Given By

**Mary Spence Acree**  
Mrs. Robert Marshall  
Anne McDaniel

**Joyce Bailey**  
Lynn Shelton

**James Barton**  
Ms. Rosemary Urban &  
Mr. Michael Maggio

**Todd Blount**  
Betty V. Fulcher

**Danny Brown**  
Jeannie Riley

**Barney Caldwell**  
Ms. Lisa Dawson

**Ella May Callands**  
Scott Zion Baptist Church

**James Canody**  
Carl & Vivian Cassell

**David & Teresa Carter**  
Tony & Mattie Hamlet

**Kessler Coalson**  
Ms. Janice R. Davis

**Susan Coalson**  
Ms. Sandy Taliaferro

**Lucy & Robert Cook**  
Dr. & Mrs. John Barnard

**Bob Day**  
Frances Giles

**Alice Denecker**  
Anonymous

**Connie Ellison**  
Ms. Jeanne Booth

**Kathy Ferris**  
Rev. Joseph H. Ferris

**Jonah Beach Foster**  
Ms. Carolyn Foster

**Donna Heller**  
Mr. & Mrs. H. Thomas Heller

**Diane Hobbs**  
Ms. B. J. McGraw

**Clara Jackson**  
Mr. & Mrs. Robert Taylor

**Susan & Peter Manion**  
Ms. Nancy B. Williams

**Ford Mays**  
Ms. Rachel Dalton

**Mary McCarthy**  
Mr. Robert Hornbeck

**Susan Murphy McDonald**  
Sue S. Wright

**Ann & Andrew McLean**  
Jim & Nancy Hunter

**MOW Staff & Volunteers**  
Katharine B. Chase

**Kris Shabestar and the MOW staff**  
Mrs. Richard Royer

**Rachel Mitchell**  
Ms. Irene Devine

**Mrs. Roxie Nester**  
Mr. & Mrs. Kenneth R. Patchell

**The Women of the New Hope UMC**  
New Hope United Methodist  
Women in Faith

**Viola Royal**  
Scott Zion Baptist Church

**Carole Royer**  
Mr. & Mrs. George Pittas

**Rachel Shenigo**  
Mr. & Mrs. Tom Shenigo

**Mrs. Ann Stinson**  
Nancy Marsh

**Team VBH**  
MJ & Bob Williamson

**Sue Thornton**  
Ms. Louis Tanner &  
Ms. Patricia Tanner

**Becky Tweedy**  
Ms. Kathleen Graves

**Nollner Watts**  
Ms. Mary Spence Acree

**Tara Wells**  
Mr. & Mrs. Peter Manion

**Joe Wertz**  
Mrs. Robert Bailey

**Owen & Kevin Williamson**  
Mr. & Mrs. Ronald Williamson

**Marian Wood**  
Mr. & Mrs. Glenn Reichard

**Jean Yates**  
John & Nadine Blakely

### In Memory of Given By

**Shirley Adams**  
Mr. & Mrs. Stephen L. Wilcher

**Larry Arrington**  
Mrs. Larry Arrington

**Nancy Ford Ayers**  
Ms. Dorothy Freeman

**Richard Beard**  
Rev. & Mrs. Joseph H. Ferris

**Robin Bell**  
Ms. Nikki Robey

**John Biller**  
Mrs. Joan Orgera

**Brown Farris Blankinship**  
Mr. & Mrs. Thomas L. Booker

**Arthur S. Booker**  
Ms. Diane Davis

**Alvin (Sonny) Burch**  
Ms. Joan Burch

**Kathy Camache**  
Ms. Lynn Shelton

**Tommy Campbell**  
Ms. Dorothy Freeman

**Hilda Cestone**  
Mr. William Butler

**Robin Lewis Coker**  
Mr. & Mrs. Stephen L. Wilcher

**Emily Gunn Craddock**  
Mrs. Robert Galloway  
Ms. Penelope Gibbs  
Mr. & Mrs. Parker Lee, III  
Mr. Will Massie  
Mr. & Mrs. Randolph Nexsen  
Mr. & Mrs. Ridge Powell  
Mr. & Mrs. Scott Rainey  
Mr. & Mrs. Jerry Salmon  
Mr. Stewart R. Walker

**John Craddock**  
Mr. & Mrs. George R. Harris

**Joyce Crawley**  
Ms. Quadesia Booker

**Jim Crockett**  
Mr. John Ringley

**Catherine Cox Davis**  
Ms. Bernetta Henry

**Mark Davis**  
Mr. & Mrs. Grover McGehee  
Dr. & Mrs. Jeffery Riley  
Mr. & Mrs. Rodney Taylor  
Mr. & Mrs. Thomas Tweedy  
Dr. & Mrs. Samuel Willinger

**Ruth Lane Dawson**  
Ms. Susan Alsing  
Ms. Elaine Brantley  
Mr. & Mrs. Benjamin Brantley  
Mr. & Mrs. Al Bunch  
Mrs. David Etheridge  
Mrs. Mary Walker Fletcher  
Mr. & Mrs. Edward Godsey  
Dr. & Mrs. R. Kelly Golden  
Ms. Carolyn Harris  
Mr. & Mrs. Douglas Harvey  
Ms. Janet Kiernan  
Ms. Joyce Myers  
Mr. & Mrs. Kenneth Nolen  
Dr. & Mrs. Michael O'Neill  
Ms. Sarah Pelfrey  
Dr. & Mrs. Dudley Raine  
Ms. Susan Richards  
Ms. Marta Ruggles  
Kris & Fred Shabestar  
Mr. & Mrs. John Spencer  
Mr. & Mrs. William Stafford  
Mr. & Mrs. Dennis Zakas

**Michael J. Donohue**  
Ms. Donna Goddard

**Libba & Bill Dudley**  
Jarrett Millard

**Mary Elder**  
Ms. Brenda Bright  
Ms. Sheila Gilliam  
Ms. Tammi Moore

**Doris Ore Falwell**  
Ms. Delores Figg

**Col. & Mrs. Herbert Figg, Jr**  
Ms. Delores Figg

**Rev & Mrs. Gilpin**  
Ms. Alberta S. Epperly

**Mr. & Mrs. James A. Glass**  
Ms. Patricia Browning

**Irma Grasso & Florence Mantelli**  
Ms. Carol Grasso

**John Grasso & Elmo Grasso**  
Ms. Angela Lisella

**William J. Hardwick**  
Mrs. William Hardwick

**Katherine Hare**  
Mr. & Mrs. Lloyd Agnew

**Ann Harper**  
Mr. & Mrs. Garland Harper

**Mary Henningson**  
Mr. & Mrs. Paul J. Henningson

**Emmett B. Holdren**  
Mrs. Emmett Holdren

**Russell Frazier Hughes, Jr**  
Mr. & Mrs. Gibson Hobbs

**Mrs. Virginia W. Hughes**  
Mr. & Mrs. John Hughes

**Alloria Jamerson**  
Mr. Bill L. Jamerson

**Hugh John Morris Jones, III**  
Mr. & Mrs. George R. Harris

**Hugh M. Jones**  
Mr. & Mrs. George R. Harris

**Hugh J. M. Jones**  
Mr. & Mrs. James Cleland, II

**Jim Kiger**  
Mr. & Mrs. Dennis W. Johnson  
Ms. Jackie Jones

Ms. Bonnie Kiger  
Mrs. Farrar Marsh  
Mr. & Mrs. Earl E. Wootton

**Henry Lovelace Sr.**  
Mr. & Mrs. Henry Lovelace, Jr.

**Bernice Maddox**  
Ms. Kimberly Alexander  
Mr. & Mrs. Elvin Smythers

**Meredith Marks**  
Mr. & Mrs. Thomas L. Booker  
Mrs. Albert H. Bremser  
Mr. & Mrs. Bruce W. Schafer

**Pauline & Thomas Marshall**  
Mr. & Mrs. Glenn Brown

**Clarence Mayberry**  
Rev. & Mrs. Joseph H. Ferris

**Melinda McNeil**  
Mrs. Thomas Webb

**Max Meador**  
Mrs. R. Maxwell Meador

**Edgar Maurice Mitchell**  
Mr. & Mrs. Glenn Brown

**Jan Miyamae**  
Ms. Carol Grasso

**Edward Moldenke**  
Mr. & Mrs. Donald Dougan  
Mr. & Mrs. Glenn Miller

**My Family**  
Ms. Laura J. Bradley

**Emily Anne Odey**  
Anonymous

**Melinda O'Neil**  
Ms. Doris Daniel

**Elizabeth Overton**  
Mr. & Mrs. H Carrington  
Edmunds, Jr.

**R. Padmavijayam**  
Mr. Govindhan Padmavijayam

**John Paul, II**  
Anonymous (2)

**Audrey Powell**  
Ms. Ann W. Andrews

**James Purdy**  
Mrs. James Purdy

**Lloyd Pusey**  
Rev. & Mrs. Joseph H. Ferris

**Betty W. Read**  
Moss in the Forest

**Ellen Roman**  
Mr. & Mrs. Stephen L. Wilcher

**Richard Royer**  
Mr. & Mrs. George Pittas

**Vicki Sandifer**  
Mr. & Mrs. James Hicks

**Dorothy Smith**  
Ms. Alberta S. Epperly

**Patricia B. Smith**  
Ms. Karen Smith

**Ray Walker Snidow**  
Mr. & Mrs. Clyde Marks

**Lois & Larry Stokes**  
Mr. & Mrs. David Stokes

**Laura Tahan**  
Mr. & Mrs. Robert Johnson  
Mr. Terry Wendland

**Barbara H. Templeton**  
Gary & Donna Templeton

**Betty Thacker**  
Mr. James Thacker

**Harriett & Bob Thackston**  
Mr. & Mrs. Duane Wells

**Shirley Thomas**  
Mr. Cliff Thomas

**Janet Tinnin**  
Debbie Martin

**Bill Tucker**  
Anonymous (2)  
Mr. Robert D. Babcock  
Love "Altered Artists" Solly  
Blank, Cheryl Hawkins,  
Melinda Arthur, Karen  
Bowden  
Mrs. Eileen Clark



**CENTRA**

As a grant provider, event sponsor,  
and exclusive meal provider, we are  
deeply appreciative of Centra's  
support of our mission.



**Bill Tucker, continued**

Ms. Debbie Farris  
 Ann & Rodger Fauber  
 Ms. Elizabeth Gladwell  
 Doni Calvert Guggenheimer  
 Mary & Earl Guthrow  
 Mr. Richard Hughes  
 Mr. & Mrs. Edward A. Hunt, Jr.  
 Ms. Joyce Maddox  
 Ms. Brooke Marcy  
 Ms. Louise Mekanik  
 Mr. Tom Milstead  
 Ms. June Owens  
 Mr. William A. Stuart, II  
 Mr. & Mrs. Rodney Taylor  
 John Seminatore & James Tracey

**Robert Walker**

Mr. & Mrs. James Hicks

**Blanche C. Watts**

Mr. & Mrs. Thomas Hill

**Mr. & Mrs. Alfred White**

Mr. & Mrs. David White

**The Williamson & Morrison**

**Family Members**

Mr. & Mrs. Ronald Williamson

**Ann Hancock Wilson**

Etta P. Ashwell  
 Mr. & Mrs. Al Grant

**J. Glenn Wilson**

Mrs. Charlotte W. Wilson

**Robert C. Wimer**

Mr. and Mrs. James E. Hicks

**Beulah T. Woodson**

Mr. & Mrs. Wayne Schwartz  
 Mrs. Kim Whalen

**Individuals**

Anonymous (25)  
 Ms. Burma Abbott  
 Dr. & Mrs. William E. Albers  
 Mr. & Mrs. John Alford, Jr.  
 Mr. Richard Alvis, Sr.  
 Dr. & Mrs. William Andrews  
 Mr. & Mrs. Michael R. Anthony  
 Ms. Caroline B. Arthur  
 Ms. Kathie Avital  
 Mr. & Mrs. Lee Aylor  
 Mrs. Laura Bailey  
 Mr. & Mrs. Bernard Baldwin  
 Ms. Eileen Ball  
 Mr. & Mrs. Richard Ballowe  
 Cindy Barber  
 Mr. Michael Barger  
 Mrs. Linton Beasley  
 Mr. & Mrs. Clarence Beebe  
 TC & Judy Berryman  
 Mr. & Mrs. David Bice  
 Mrs. Patricia Blackburn  
 Mrs. Eugene Blankinship  
 Mr. & Mrs. Robert Blevins  
 Mr. & Mrs. Steve Blickenstaff  
 Mrs. Edwin Bolen  
 Ryan Bomberger  
 Ms. Margaret Booth  
 Richard & Darnelle Bordeaux  
 Mr. & Mrs. Lawrence Bowden  
 Estate of Rebecca Bowen  
 Patricia Bower  
 Ms. Nancy Bowles  
 Mr. & Mrs. Dennis Bradshaw  
 Mr. Dan Bradway  
 Patricia & DuBois Brice  
 Mr. & Mrs. Paul Broda  
 Ms. Renita Broggin  
 Pat Brooks

Mr. Lance O. Brooks  
 Jed & Catherine Brown  
 Mr. & Mrs. R.P. Brown, Jr.  
 Mrs. James W. Brunson  
 Kathleen Busch  
 Ms. Elza Butner  
 Mrs. William Caldwell  
 Vivian M. Camm  
 Ms. Monica C. Campbell  
 Sam Cardwell  
 Mr. & Mrs. Harold Catlett  
 Ms. Joann Caudill  
 Matt Chavez  
 Ms. Angela Cheatwood  
 Mr. William Cheatwood, Jr.  
 Ms. Angela Chitwood  
 Dr. & Mrs. Wayne Coleman  
 Ms. Valencia Collins  
 Lucy & Robert Cook  
 Dr. Charles Cushwa  
 Mr. & Mrs. Brian Dameron  
 Mr. & Mrs. James Davidson  
 Ms. Ellen Davidson-Martin  
 Jonathan Davies  
 Ms. Janice R. Davis  
 Bob & Carol Day  
 Mr. Joseph Deal

Mrs. William DeFord  
 Linda & Brian Delano  
 Mr. & Mrs. John Vincent Desmond, Jr.  
 Mr. Brett DeZarn  
 Marge Dillard  
 Mr. & Mrs. Thomas Dillard  
 Mr. Steve Dolin  
 Mrs. Arlene Domaleski  
 Mr. & Mrs. Michael R. Doucette  
 Mrs. Netta P. Dudley  
 Georgie & Eldon Easter  
 Mr. & Mrs. Thomas P. Eastman  
 Mr. & Mrs. James Elder  
 Randy & Deanne Ellison  
 Dr. & Mrs. Tom Eppes  
 Mr. & Mrs. David Evans  
 Ms. Sarah S. Evers  
 Blair & Fran Fairbrother  
 Mr. & Mrs. G. Thomas Fairburn  
 Mrs. R. L. Fairchild  
 Charlotte Fariss  
 Mr. & Mrs. Charles Felmler  
 Mr. & Mrs. Lawrence Ferguson  
 Ed & Jean Fielding  
 Mr. Randall Fields  
 Mrs. Gardean Fleshman  
 Ms. Sherranne Fore-Anderson

**In Kind Donations to Golf Tournament**

Aaron Marks	Isabella's Italian Trattoria	Parry Restaurant Group
Academy Center of the Arts	Image 360	Penelope
Bikes Unlimited	Lynchburg Hillcats	Pepsi Cola Company
Bloom by Doyles	Market At Main	R Coffee Ltd
Boonsboro Country Club	Massage Envy Spa	Starr Hill Brewery
Fleming Mountain Grill	Meanwhile Back on the Farm	Three Roads Brewing



**Meals on Wheels**  
*on the Green*  
 Delivering independence,  
 nourishing body and spirit

2024



**THANK YOU**

*Sponsors*  
 You just made our day!



CENTRA



Atlantic Construction Sales

*Business Teams*

- BRS Landscaping
- Freedom First
- Lynchburg Ready Mix
- Terry Subaru
- Campbell Insurance
- Baird Wealth Management
- Select Bank
- Hanwha Azdel, Inc.
- Framatome

*Silver*



CAPTRUST

Skyline Roofing Inc.



BANKER STEEL  
 company

*Putting Contest*

**Jim Naples**  
**Piedmont Eye Center**

*Lunch Sponsors*

**Member One**  
**Rod Shelburn**

*Beverage Cart*

**NB Handy**  
**Dodson Brothers Exterminating**

*Award Reception*

**Fisher Auto Parts**  
**BRS Landscaping**

*Hole Sponsors*

- Blickenstaff & Co., Realtors
- Jane & Steve Blickenstaff
- R. Coffee, Ltd.
- Custom Landscape & Design
- Deannea & Brian Dameron
- The Ingersoll Family in honor of Dana Ingersoll
- Image 360
- Jamerson Lewis Construction
- Market at Main Downtown
- Market at Main Boonsboro
- Market at Main Wards Road
- Meals on Wheels Board in honor of Meals on Wheels Staff
- Pettyjohn, Wood & White
- PLDR Law
- Kris & Fred Shabestar
- Sherry & Bill Stafford
- Becky & Tom Tweedy
- Phyllis Webb in Memory of Tom Webb



## Donations Received January 6, 2024 through June 30, 2024

### Individuals, continued

Mr. & Mrs. Charles W. Francus  
Eric & Betty Franklin  
Dr. & Mrs. David Frantz  
Mr. Edward Frisa  
Elizabeth C. Galloway  
Mr. & Mrs. C. Lewis Garbee, Jr.  
Mrs. Robert Garbee  
Diane S. Garmey  
Mr. & Mrs. Erich Gerhardt  
Mrs. John Gilkey  
Mr. & Mrs. Kevin Gill  
Robin & Judy Gillispie  
Dr. & Mrs. Robert L. Glenn  
Dr. & Mrs. R. Kelly Golden  
Mr. & Mrs. Tim Gosnell  
Dennis Gottuso  
Mr. Bernard Gowen  
Zeb & Jan Gray  
Ms. Judy Griffin  
Mr. & Mrs. Tim Groover  
Mr. & Mrs. John Grubba  
Louanne Guillermin  
Mr. & Mrs. Owen Guise  
Ms. Niro Rasanayagam & Mr.  
Heshan P. Gunawardane  
Mrs. Robert Hackworth  
Mr. & Mrs. Robert Hahn  
Mrs. William Hardwick  
Mr. & Mrs. Dodd Harvey  
Mr. & Mrs. Paul Harvey  
Becky Hawkins  
Mr. & Mrs. Tim Heck  
Mr. & Mrs. Paul J. Henningson  
Ms. Virginia Hill  
Dr. & Mrs. William A. Hobbs, Jr.  
Mr. & Mrs. Gibson Hobbs

Ms. Erica Holmes  
Mr. & Mrs. Thomas Houck  
Ms. June Hugg  
Muriel & Will Hunter  
Kathleen E. Hunter  
Mr. & Mrs. Dennis Ingersoll  
Bill L. Jamerson  
Ms. Brenda Jefferson  
Ms. Valeria Jefferson  
Mrs. James Jennings  
Mr. & Mrs. Russ Jensen  
Mr. & Mrs. Bryan Johnson  
Mr. & Mrs. Eric Johnson  
Mr. John D. Johnson  
Mr. & Mrs. William T. Johnson  
Mr. & Mrs. Robert Johnson  
Marshall Jones  
Mr. Herman L. Jones  
Ms. Doris E. Jones  
Mr. & Mrs. Gregory Jones  
Mr. & Mrs. Robert T. Jones  
Lois A. Judy  
John Justice & Pam Risenhoover  
Wallace & Peggy Kabler  
Ula & Alan Kauppi  
Mr. & Mrs. George Keebler  
Ms. Sarah Kerr  
Mr. & Mrs. William R. Kershner  
Doug & Ginny Killian  
Mr. & Mrs. Paul G. Kopack  
Mr. & Mrs. Erik Koroneos  
Ms. Barbara Lafleur  
Mr. & Mrs. John L. Lawhorn  
Ms. Karol Lawson  
Cecelia Lawson  
Ms. Carolyn Leighton  
Mr. & Mrs. Larry Lesniak  
Mr. & Mrs. Stanley Levinson  
Ms. Annie S. Lewis  
Mrs. Kathryn Lifsey  
Mary Ann Lippincott  
Mr. & Mrs. Richard D. Lizotte  
Dr. & Mrs. Robert Lockridge  
Mr. & Mrs. Kenny Longo  
Mr. & Mrs. Rodney Lorence  
Mary Lana & Larry Losh  
Mr. Robert S. Luskin  
Tom & Betty Mabe  
Veronica Madden  
Mr. Dustin Mahan  
Ms. Kathy L. Marrs  
Mr. & Mrs. L. Gregory Marsh  
Mr. & Mrs. Donald R. Martin



Part of the WSET Team on their  
Day of Service

Heartfelt Thanks to



COMMUNITY  
COUNTS

And to those who donated in response to the  
WSET news feature:

Anonymous (4)

Mr. Joey Broff

Ms. Angela Gray

Ms. Teresa Hall

Ms. Kim Keese

Ms. Katherine Mason

Ms. Kerry McPherson

Mr. & Mrs. Michael Minkler

Shirley Morris

Mr. Howard Ray

Melvin & Brenda Scott

Ms. Ashton Sosnowski

Ms. Kimberly Staton

Ms. Doretta Switzer

Ms. Lora Martin  
Mr. & Mrs. Gerald McCane  
Ms. Mary McCarthy  
Mr. Thomas McDaniel  
Ms. Jan McKee  
Dianne & Wil Mendel  
Bob & Jayne Milanovich  
Ms. Anne Miller

Ms. Meagan Mitchell  
Nancy C. Mize  
The Honorable Norman Moon  
Jimmie & Berta Moorefield  
Mr. & Mrs. James Morgan  
Susan & Dick Morris  
Mr. & Mrs. Stephen Morris  
Ms. Patsy L. Morrow

Genworth 

## Business, Civic & Foundation Giving



Greater Lynchburg  
Community Foundation

*Abbott Laboratories*

*Brookville Timberlake Lions Club*

*BWX Technologies, Inc.*

*Cruises Inc.*

*Food Lion Charitable Foundation*

*Forest Hill Ruritan Club*

*Gentry Commercial Real Estate Inc.*

*GT Associates*

*James River Camping Group*

*Lynchburg Area Shag Club*

*Meals on Wheels America*

*My Dog Duke's Diner*

*Pacific Life Foundation*

*Presbytery of the Peaks*

*Robert C. Roberts Memorial Fund*

*Renovative Home*

*The Clorox Company Foundation*

*The Clubhouse Sports Bar & Grill*

*The ETC Shop / Lynchburg Junior  
Women's Club*

*The Progressive Insurance Company*

*Timberlake Garden Club*

*United Way of Roanoke Valley, Inc.*

*Vista Graphics, Inc.*

*James W., Jr. & Grace Taylor Wiltshire  
Charitable Fund*

*Women of the Moose*

## Individuals, continued

Mr. & Mrs. Jim Muehleman  
 Ms. Mary Murphy  
 Mr. Scott Nagley  
 Mr. & Mrs. James Naples  
 Ms. Jennifer Nelson  
 Mr. & Mrs. Charles Newman  
 Mr. & Mrs. Alexander Newmark  
 Mr. & Mrs. Wallace Nuckols  
 Mr. & Mrs. John Oliver  
 Dr. & Mrs. Michael O'Neill  
 Mr. Govindhan Padmavijayam  
 JW & Dawn Page  
 Mr. & Mrs. Thomas E. Paris  
 Mr. & Mrs. Kenneth R. Patchell  
 Mr. Kelvin Patterson  
 Ms. Wendy Paulson  
 Mr. & Mrs. Bill Paxton  
 Kappa Peddy  
 Cindy Peebles  
 Mrs. Lucille Pendleton  
 Betty R. Pennington  
 Ms. Sondra Perricone  
 Mr. & Mrs. Mosby Perrow  
 Ms. Nancy Peters  
 Ms. Sarah M. Peters  
 Marilyn Peters  
 Mr. Gary A. Peters  
 Ellen & David Petty  
 Mr. & Mrs. Thomas W. Pettyjohn  
 Ms. Nicole Plucker  
 Mr. Joshua Polanco  
 Carol & Jim Pollock  
 Dr. & Mrs. Edward Polloway  
 Mr. & Mrs. R.G. Porter  
 Dorla S. Powers  
 Mr. & Mrs. Henry Prasse  
 Mr. William Pressly  
 Norman & Betty Proffitt  
 Mr. & Mrs. James T. Quinn  
 Joe & Debbie Rains  
 George Ramsey  
 Mr. Kendall Ray  
 Mr. & Mrs. Richard Read  
 Dr. & Mrs. James S. Redmond  
 Wayne & Patricia Richardson  
 Priss & Bill Riley  
 Mr. & Mrs. Sam Ripley  
 Mr. David Roark  
 Irene Roberts  
 Ms. G. Jean Robinson  
 Robin E. Rogers  
 Mr. Charles Ross  
 Mr. & Mrs. J. Howard Rowison-Hall  
 Ms. Lois Rowsey  
 Mr. Bruce Royer  
 Mr. & Mrs. Creed D. Rucker  
 Ms. Donna Ryder  
 Mr. & Mrs. Wayne Schwartz  
 Elizabeth Scott  
 Bob & Robbie Scott



Noreen  
 Turyn joins  
 Joe Rains  
 to deliver  
 last April

Mr. & Mrs. Joseph M. Seiffert  
 Mr. & Mrs. Charles Selph  
 Bill & Becky Semones  
 Mr. & Mrs. Fred Shabestar  
 Victoria B & David L. Shackelford  
 Rod Shelburn  
 Wilson & Carolyn Shepherd  
 Mr. & Mrs. John Siegle  
 Mr. Peyton Singleton  
 Mr. Jeffrey Smith

Special thanks to  
**Findings Art Gallery**  
 for their help with our  
**Notecard Collections**  
 this year.

Ms. Julie Smithson  
 Glenn & Cindy Soult  
 Gloria Spain  
 Mr. & Mrs. John Spencer  
 Mr. & Mrs. Ronald Spiggle  
 Ms. Savannah Splechter  
 Mr. & Mrs. Jeffrey St. John  
 Mr. & Mrs. William Stafford  
 Jane & Rich Stallings  
 Ms. Arlene J. Staples  
 Mr. & Mrs. Charles Starr  
 Mr. & Mrs. Chuck Steffen  
 Ms. Ethel M. Stephens  
 Ms. Katherine Stone  
 Mr. & Mrs. Neal Sumerlin  
 Mr. Melvin Sutphin  
 Ms. Rebecca Swan  
 Mr. & Mrs. Ashby Sydnor  
 Mr. & Mrs. James Talian  
 Mr. Darrell Templeton  
 Ms. Pearl Thacker  
 Elizabeth Thornhill  
 Ms. Susan Thornton  
 Mr. & Mrs. John Tinsley  
 Mr. Robert Toomath  
 Ms. Edith Trent  
 Becky & Tom Tweedy  
 Ms. Corley Tweedy  
 Mr. & Mrs. Hermann Ulrich

Mrs. O. Murry Unruh  
 Mr. F. Roger Vaden  
 Mr. & Mrs. Russ Voelker  
 Ms. Stephanie Wade  
 Mr. Chuck Wall  
 J. Marie Waller  
 Peter & Jessica Ward  
 Mr. Christopher Warner  
 Mr. & Mrs. Michael Warren  
 Mr. & Mrs. T. Ashby Watts, III  
 Mr. & Mrs. John A. Watts, Jr.  
 Mrs. Thomas Webb  
 Mr. & Mrs. Michael Weeks  
 Dr. & Mrs. Lew Weider  
 Mr. & Mrs. George Welsh  
 Mr. & Mrs. Harold Wheeler  
 Rennie & Vickie White  
 Mr. & Mrs. Dan White  
 Ms. Norma White  
 Mr. & Mrs. Lynward Williams  
 Ms. Venus Wilmer  
 Mr. & Mrs. William Wilson  
 Ms. Donna Witt  
 Mr. & Mrs. Eric J. Woerner  
 Mr. & Mrs. Bernard Woods  
 Mr. Walter Wright  
 Mr. Devon Wright  
 Ms. Hannah Yarosh  
 Jean N. Yates  
 Ms. Ginger Young

## In-Kind

Boonsboro United Methodist Church  
 Ms. Susan Coalson  
 Ms. Marion Stump  
 Allison & Elaine Hankins  
 Heritage United Methodist Circle Six  
 Jackson Street UMC/ Women's Club  
 Ms. Rosellyn Kidd  
 Lynchburg Rotary Club  
 Mrs. Natasha Manning  
 Jean P. May  
 Quaker Memorial Presbyterian  
 Mr. & Mrs. Gary Rickert  
 Ms. Karen Snellings  
 Saint Andrew Presbyterian Church-  
 Puah Circle  
 The Church of Jesus Christ of  
 Latter-day Saints-Morning  
 Seminary Bible School  
 Thomas Road Baptist Women's Life  
 Bible Study  
 Springhill Community Church

## Faith Communities

Antioch Baptist  
 Bethlehem Lutheran  
 Beulah Baptist  
 Centenary United Methodist

Meals on Wheels appreciates  
 each donation and makes  
 every effort to recognize your  
 gifts as you wish.

If for any reason your gift is  
 not acknowledged correctly,  
 please let us know!

Chestnut Hill Baptist  
 Chestnut Hill United Methodist  
 First Baptist Church of Monroe  
 First Christian  
 First Presbyterian of Lynchburg  
 First Unitarian  
 Fort Hill United Methodist  
 Heritage United Methodist  
 Holy Cross Catholic  
 Holy Trinity Lutheran  
 Indian Hill Church  
 Madison Heights Baptist  
 Madison Heights Christian  
 Marsh Memorial  
 New Concord Presbyterian  
 Oakdale Baptist  
 Our Lady of Peace Circle  
 Peakland UMC/Ruth Circle  
 Peakland United Methodist  
 Pleasant Valley Baptist  
 Quaker Memorial Presbyterian  
 Randolph Memorial Baptist  
 Rustburg Presbyterian  
 Saint Andrew Presbyterian  
 St. John's Episcopal  
 St. Paul's Episcopal  
 Timberlake Church  
 Westminster Presbyterian  
 Wisdom Seekers  
 Yellow Branch Baptist

## Gifts through the Greater Lynchburg Community Foundation

Mrs. Alfred C. Coleman  
 William Davis  
 Mrs. Ronald Dolan  
 Ann & Rodger Fauber  
 Dr. & Mrs. William A. Hobbs, Jr.  
 Mr. & Mrs. Yuille Holt, III  
 Sackett /Graves Fund Mr. Paul Sackett  
 Mrs. Bonnie Stewart  
 The Stewart Fund  
 Dr. & Mrs. Richard Stowers  
 The Thomasson Fund-Mr. & Mrs.  
 William Thomasson

## These friends organized Facebook Fundraisers

Wendy Golden  
 Sharon Sprague  
 Christy Roberts

Penny Thomas  
 Kim Wood

Elizabeth Arrington  
 Lauren Kershner  
 Christine Shutt

## And abundant thanks also to those who donated:

Elizabeth Arrington  
 Melissa Brantley  
 Vickie Bryant  
 Teresa Christian  
 Kristy Dudley  
 Gina Evans  
 Margaret Garcia  
 Mikaela Georgiou  
 Wendy Golden  
 Jan Griffin

Todd Hedinger  
 Kelly Jones  
 Lauren Kershner  
 Nancy Kershner  
 Brenda Lickliter  
 Susan Manion  
 Stephanie  
 Moehlenkamp  
 Jennifer Moore

Kelly Morris  
 Stephen Rowland  
 Dee Sampson  
 Christine Shutt  
 Sharon Sprague  
 Terri Tamburello  
 Friedman  
 Penny Thomas  
 Joseph VanHall

Thank you.

LYNCHBURG  
 LIVING



lynchburg  
 RESTAURANT  
 WEEK

Thank you for dining out and supporting this  
 event to benefit Meals on Wheels!

sponsored by





*Nourishing the need since 1974*

PO Box 1388  
Lynchburg, VA 24505  
www.mealslynchburg.org  
434-847-0796  
info@mealslynchburg.org

NON-PROFIT ORG. U.S. POSTAGE PAID LYNCHBURG, VA PERMIT #212
---

*Addressing the unique needs of the homebound in our community*



## ***In October we will celebrate the 50th Anniversary of Meals on Wheels of Greater Lynchburg!***

Half a century ago, a few local faith communities collaborated to address the growing need of delivering meals to the homebound.

Five decades ago, we served an average of 52 recipients each month. In June 2024 we served 694 recipients.

Half a century ago, a hand full of volunteers stepped up to meet the need. Currently our volunteer roster numbers almost 700 dedicated individuals and business partners.

The loving and generous support of this community is the reason that Meals on Wheels has been a pillar of hope to our homebound neighbors for 50 years. **WE THANK YOU!**

**OCTOBER 22, 2024**

*Save the Date!*

*Let's Celebrate!*