

Meals on Wheels Note Cards 2024 Collections

Your \$12.50 purchase will pay for two meals for one of our neighbors

Each Package
contains 8 assorted cards

Close to Home



Spencer Garden Path
by Dennis Johnson



Batteau Race Prep
by Purnell Pettyjohn



Inner Courtyard, Westminster Pres.
by Bob Blevins



MayLynne's
by Purnell Pettyjohn

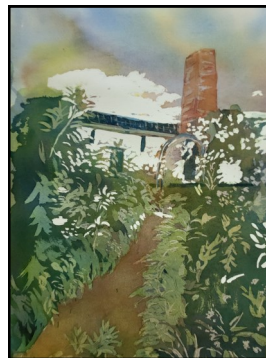

Lynchburg Grows
by Betsy Jones



Boat House at Sweet Briar
by Jim Hicks

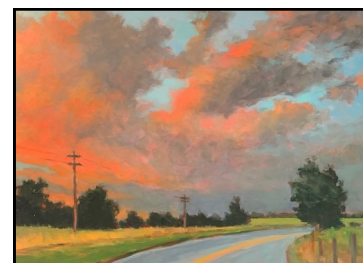

Lynchburg Sunset
by David Eakin

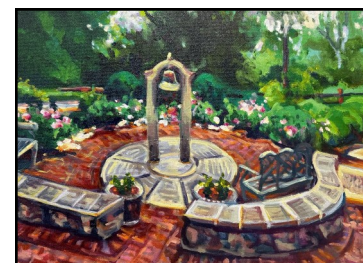

Awareness Garden
by Kelly Mattox

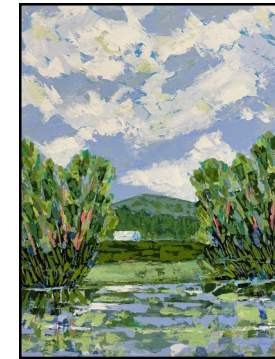

Summers Remembered
by Lindsay S. Winfrey

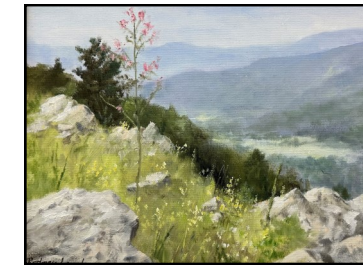

Raven's Roost Overlook
by Rodney Laughon



Where the River Goes
by Meg Davies



Rivers
by Kathleen C. Busch

Around the Region



Sharp Top
by Carolyn Womack



Spring Fields
by TJ Liston



Boy's Camp
by Sallie Sydnor



A Colorful River Trip
by Lori Leist

Petal Perfect



Mother's Day
by Peggy Kiley Dillon



Poppies Galore
by Caroline Womack

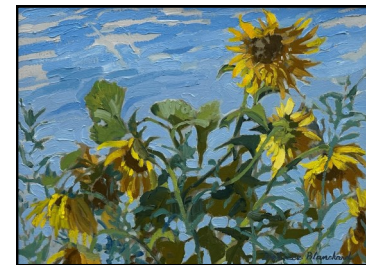

Sunflowers
by Deliece Blanchard



Floral Collage
by Amy Calandra Davis



Lenten Rose
by Jane Vaughan



Pink Roses
by Cindy Vener



Down the Road
by Caroline Q. Murphy



It's a Fall Affair
by Lori Leist

Notecard Order Form

You can now order on-line at mealslynchburg.org

Name: _____

Address: _____

City, State, Zip: _____

Phone: _____

Email: _____

Close to Home _____ @ \$12.50 = _____

Around the Region _____ @ \$12.50 = _____

Petal Perfect _____ @ \$12.50 = _____

Quantity Total

Total for Cards _____

Total for Postage _____

Total Amount Enclosed \$ _____

I will pick up cards from the office at 605 Clay Street,

call or email when they are ready

Please mail my cards - I've included postage.

Postage for 245 __ zip codes, please add:

Packages: 1 add \$5.00 2 add \$5.75; 3 add \$6.50; Call if over 3 pkgs.

Make check payable to Meals on Wheels
Mail to P.O. Box 1388, Lynchburg, VA 24505
434-847-0796