



A LEGACY OF HOPE AND CARE

“**Hope** is a verb with
its shirtsleeves
rolled up.”

David Orr



The needs of the home-bound in our community are great - and growing daily. With each knock at the door, Meals on Wheels delivers nutrition, security, and **hope ... hope** for improved nutrition, **hope** for continued independence, **hope** for friendship and connection with the outside world.

What began as a small operation feeding 52 seniors in 1974 has grown into an indispensable community pillar, serving over 600 meals daily and providing more than 3 million meals to date to vulnerable neighbors. It is our **hope** that Meals on Wheels will be here for another 50 years, serving the needs of the next generations.

However, as the quote by David Orr suggests, **hope** is not a passive state of being. At Meals on Wheels, we work each day with our shirtsleeves rolled up. We research, plan, and look for ways to ensure the security of those we serve. We collaborate, ‘think outside the box’, and problem solve. We are constantly searching for ways to

be the very best stewards of the resources entrusted to us. **Hope** is an integral part of our culture, but **hope is not a strategy**.

This year we look back and celebrate the foresight and dedication of those community leaders who founded and sustained our organization. But we are also looking forward, planning ways to ensure the future for those in need. We want to make sure that when ‘the next thing’ happens (and we certainly **hope** it’s not another pandemic!) we will still be in a position to answer every call, to serve every need, to ‘never say no’.

Our **hope** for the future of Meals on Wheels is supported every day by the focused dreams and intentional actions of volunteers, donors, and staff who are dedicated to continuing the legacy of **hope** and caring established 50 years ago!

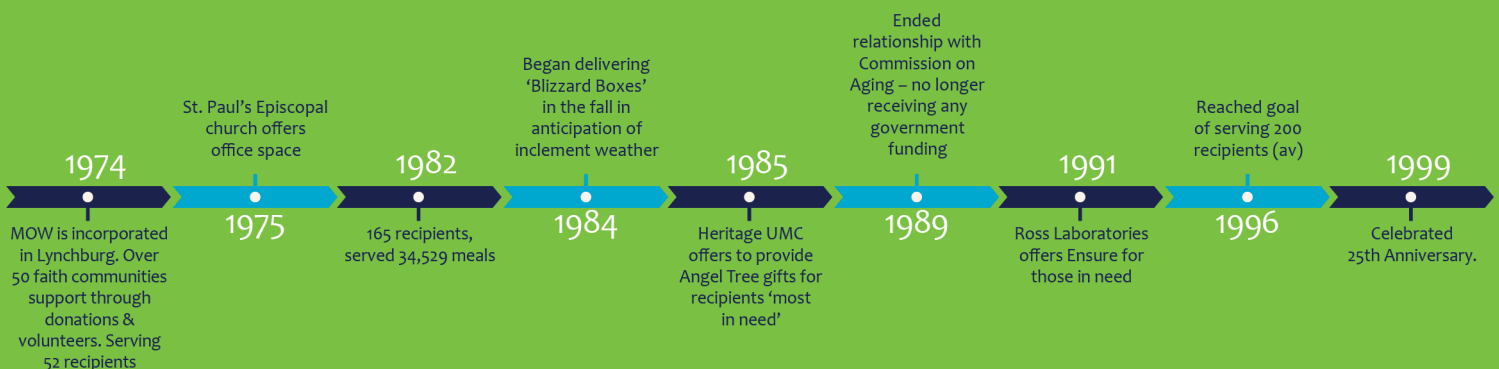

An Organization with Heart



When I accepted the position of Executive Director 12 years ago, I thought I knew what I was getting into. Boy, was I surprised!

Early in my tenure I reached out to past Executive Director, Mary Spence Acree. Getting to know her over the years, learning the history of Meals on Wheels, and having her as a friend and resource has been an incredible gift. When we sat down together recently (*see the interview on the next page*) it was interesting to hear how the organization has changed over the years, but the thing I was most impressed by was how much has NOT changed, despite the vastly different numbers we are serving now. The **heart** of this organization has endured for decades.

Our **volunteers** continue to be the lifeblood of the organization. Last year they drove over 220,000 miles and contributed more than 30,000 hours of service. The IRS values this at over \$1 million, but we know the real value is ‘priceless’. I wish I could write **that** on the tax form.

I was also amazed by how far Meals on Wheels delivered in the early days. When a need was identified, Mary Spence and her team of volunteers ensured the person received a meal. There were not as many routes, but they still ventured out into the surrounding counties as needed. That care and determination to **“make it work”** continues today. We recently had a hospice patient who was outside of our delivery area, but there was no one else who could serve her immediately. After quickly checking with volunteers on that route - each of whom was happy to add the extra time and miles in this case - we were able to deliver the meals she desperately needed.

Unfortunately I am not able to know every single person and their family as well as Mary Spence did, but that care about the entire person continues today. Our two program managers still **visit each recipient**, learn about their needs and their support systems, and often are able to make referrals to other programs, helping find solutions to their most pressing issues. If you spend any time in our office, you will see that each recipient is known in a personal way by so many of us. We laugh and celebrate when they share their joys with us; we cry when people pass away. These meaningful **relationships** inspire our work.

I’m proud of how our essential care continues even while demand has grown enormously. As we mark our 50th year, I can’t wait to celebrate the legacy built by selfless volunteers and staff who put other people first.

Kris Shabestar, Executive Director

**“Thanks to Meals on Wheels,
I know I’m going to be around a
lot longer!”**

John, recipient

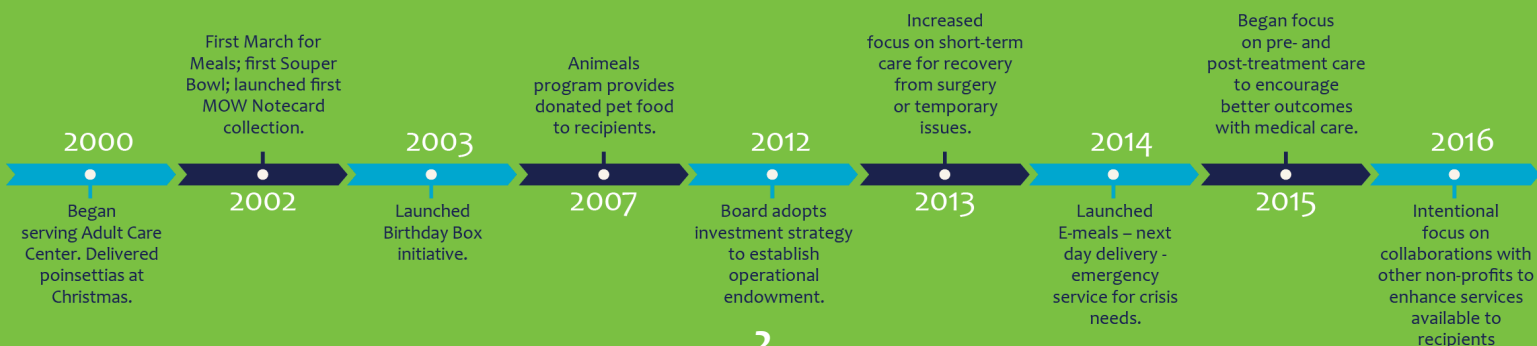

Reflecting on the Past

In 1978 Mary Spence Acree began volunteering for Meals on Wheels. Through her church, St. John's Episcopal, she became aware of the need and became involved.

Four years later she was approached about a part-time position as Executive Director. She accepted, it wasn't long before part-time became full-time, and Mary Spence was well into her 19 year tenure as Executive Director.

"I'm so proud of the group," Mary Spence said as she reminisced about the early days. "It started out as a test - we weren't sure it would work." The Older Americans Act of 1965 earmarked federal funds to pilot meal delivery service. In Lynchburg, over 50 faith communities adopted routes in their own neighborhoods, hoping clients would feel comfortable knowing it was a neighbor serving them. Church members volunteered to drive, and congregations supported the organization financially.

"The volunteers are what made it work," recalls Mary Spence. "We could never have done it without them. They were always happy and giving of their time."

Mary Spence wanted to learn everything she could about the recipients and volunteers. When social services referred someone, she learned not only about that person, but also their family members, and the condition of their home.

"I felt that I needed to be knowledgeable myself," she said. To that end, Mary Spence attended workshops and conferences, both local and national, learning from other non-profits and Meals on Wheels organizations. She also looked for specific talents in board members, such as enlisting the help of local physicians to develop meals for special diets, and delivering extra meals for dialysis patients to have over the weekend.

Mary Spence Acree, Meals on Wheels Executive Director

1982 - 2001



Mary Spence chuckled as she recalled some ups and downs over the years. "There was the day I was coming out of the kitchen with a tray full of meals. The door slammed and bumped me in the back, and that tray went flying. Spilled all over my white wool coat ... of course we were serving beets that day! I ended up having to dye that coat pink."

She remembers neighbors jumping over the fence to open a gate for her when her hands were full with meals for a recipient. Neighbors and volunteers shoveled snow so she could safely walk to a door, and volunteers drove her and others through ice and snow to deliver meals in bad weather.

"From the very beginning, this has been just a great organization where everyone cares about our community and each other."

Amy Trent, contributing writer

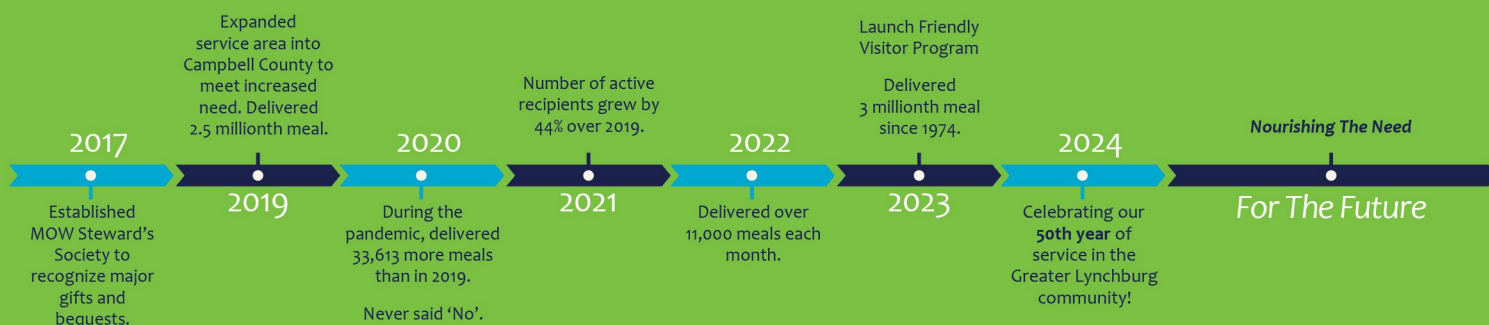



Daryl Yoder was one of 41 Volunteers who delivered poinsettias to our recipients in early December

Christmas Tribute Gifts Given By In Honor of

- Ms. Mary Spence Acree**
Anne McDaniel
- Ms. Elizabeth Arthur**
Kay & Wayne Arthur
- Dr. & Mrs. William Baker**
Jane & Steve Blickenstaff
Mr. & Mrs. Warren Crist
Alycia & Pat Ferguson
Dr. & Mrs. David Frantz
Carter & Tom Jennings
Dr. & Mrs. Scott Wade
- Denise & Steve Batt**
Dana Doherty
- Mr. & Mrs. Samuel Baum**
Bill & Robin Blackman
- Ms. Miriam Beard**
Kathy & Joe Ferris
- Ms. Danielle Booker-Perry**
Shirley Lee
- Jane & Bob Bowden**
Shirley Lynde
Langhorne McCarthy
- Patricia Bower**
James Barton
- Ms. Sandra Caselli**
Stacey Foster
- Mr. & Mrs. Eric Charbonneau**
Maureen & Bob Lockridge
- Dr. & Mrs. Nathan Christian**
Mr. & Mrs. David Basten
Mr. & Mrs. James Burruss
Dr. & Mrs. David Frantz
Dr. & Mrs. Dan Grabeel
Mr. & Mrs. Robert Light
Mr. & Mrs. Sam Meeks
Mr. & Mrs. Charles Nowlin
Mr. & Mrs. Robert O'Brian
Mr. & Mrs. Richard Wilson
- Joe & Elinor Ann Clark**
Dr. & Mrs. Justin Anderson
Dr. Timothy Courville &
Dr. Joy Hilliard
Mr. & Mrs. Paul Cunningham
Mr. & Mrs. Fred Gallagher
Mr. & Mrs. Tim Hamilton
Dr. & Mrs. Daniel Horton
Dr. & Mrs. Joe Hutchison
Dr. Golnaz Javey
Mrs. Elias Richards
Dr. Gail Ganser & Mr. Craig Tiller
Dr. & Mrs. Matthew J. Tompkins
Mr. & Mrs. T. Ashby Watts
- Mr. & Mrs. Frank Coan**
Rod Shelburn
- Dr. Joy Hilliard &
Dr. Timothy Courville**
Heather & John Barnard
Lucy & Robert Cook
Julie & Peter Doyle
Jack & Anita MacNeill
Mac & Ingrid McCrary
Kappa Peddy
- Mr. & Mrs. Sherwood Day**
Betty Kirkpatrick
Kathryn Kirkpatrick
- Mr. & Mrs. John Fees**
Meg & Rodney Laughon
Gail & Paul Mudrick
- Joseph & Kathy Ferris**
Joe & Edith Mayberry
Miriam Beard
- Joseph Ferris**
Kathy Ferris
- Elizabeth C. Galloway**
Mrs. Joanie Fix
Dr. & Mrs. Stephen Johnson
Mr. & Mrs. Mike Peters
Dr. & Mrs. James Redmond
Ms. Susan K. Spencer
Mr. & Mrs. Dan Sweeney
Mr. & Mrs. Tom Tweedy
Mr. & Mrs. Stephen Vessells
- Ms. Barbara Garrett**
Pamela Cole
- Ms. Angela Holloran**
Patricia Holloran
- Mr. & Mrs. Chuck Kilcher**
Margaret & Bob Ladd
- Joe & Zada Knakal**
Leah Settle Gibbs
- Mr. Frank Konhaus**
Ann & David Wilson
- Dr. & Mrs. Robert Lockridge**
Peg & Bob Ahlers
Patty & Kenny Bumgarner
Paul & Atsuko Forrest
Steve & Mary Ann Forrest
Mary Ann & Jeff Gerlach
Judy & Richard Lockridge
Babe O'Neil
Michelle O'Neil & Jim Leach
Tim & Miranda O'Neil
Judy & John Warner
- Anne McDaniel**
Mary Spence Acree
Dr. & Mrs. George A Hurt
Dr. & Mrs. James A. Smith
Edith Stadler
Nollner & Smokie Watts
- Mr. & Mrs. Charles Nowlin**
Dr. & Mrs. Nathan H. Christian
Mr. & Mrs. Sherwood Day
Ms. Leigh Doyle
Mrs. Dorothy R. Figg
Mr. & Mrs. William M. Flippin
Mrs. Donald M. Giles
Mr. & Mrs. Tyler B. Harris
Ms. Diane Z. Hobbs
Mr. Stewart B. Hobbs, Jr.
Mr. & Mrs. Christian S. Hutter
Mrs. James O. Moore
Mr. & Mrs. Frank W. Morrison
Mr. & Mrs. Edgar J. T. Perrow
Mr. & Mrs. Russell Ranson, Jr.
Mr. & Mrs. John Staley
Mr. & Mrs. Ernest Williams, III
Mrs. Camille Wilson
- Mr. & Mrs. Michael Peters**
Janice Burton
Mrs. Elizabeth Galloway
Mack & Tammy Glass
Russ & Sandy Glass
- Dr. Larry Redmond**
Bill & Chris Albers
Jean & Kiah Ford
Bobbie & Jim Rodman
Susan Thornton
Gay & Richard Zechini
- Mrs. C.B. Robertson**
Dr. & Mrs. Robert Bowden, Jr.
- Ms. Ann Schneider**
Susan & Peter Manion
- Mr. & Mrs. Daniel Sweeney**
Andrew & Cheri Barauskas
Kriss & Ann Freeman
Marc & Elizabeth Hopkins Family
Elizabeth Galloway
Pat & Beth Griffin
Frank & Susan Jack
Jeffrey & Tracey Jamerson
Kathryn Kirkpatrick
Tom & BJ Leebrick
Steve & Rhonda McCombs Family
Kristen & Mason McHenry
Charles & Emily Peele Family
Scott & Susan Robinson
- Mr. & Mrs. Stephen Tibbs**
Betty Belknap
Bill Deibler
Ben & Kay Stewart
- Dr. & Mrs. Mark Townsend**
Kay & Wayne Arthur

Christmas Tributes



Becky Tweedy

In honor of my MOW co-workers:
Jim Ballengee
Elizabeth Crockett
Jace Crockett
Wendy Golden
Diane Hobbs
Lauren Kershner
Sarah Kerr
Lucy Mutch
Kris Shabestar
Sherry Stafford
Ronnie Waters
Tara Wells

Becky & Tom Tweedy

Mary Walker Fletcher
Gladys Martin
Tim Harvey & Rick Wallace

Truist Wealth

Ms. Jane D. Armstrong
Ms. Terry P. Arnold
Mr. & Mrs. Jacob P. Bailey
Mr. & Mrs. Bernard C. Baldwin, III
Mr. & Mrs. Steve Blickenstaff
Mrs. Jeanne O. Buhler
Mr. & Mrs. James E. Burton, IV
Mrs. Mary Sue Cappaert
Dr. & Mrs. Thomas J. Carrico
Dr. & Mrs. Robert D. Cook
Dr. & Mrs. William C. Crow, Jr.
Mr. Terry Dobyns
Mr. & Mrs. Peter K. Doyle
Dr. & Mrs. Cholly Fox
Dr. & Mrs. Kiah Ford, III
Mr. James Darren Gale
Dr. & Mrs. T. Scott Garrett & Family
Mrs. Leah S. Gibbs
Dr. & Mrs. David Harman
Mr. & Mrs. Thomas Houck
Mr. & Mrs. Barry L. Jett
Mr. Bob M. Johnson
Mr. & Mrs. Kenneth F. King
Mrs. Lawrence D. Larkin
Mr. Joseph Malloy
Mr. & Mrs. John D. McConville
David A. Stoner & Jennie L. Moody
Mrs. Nancy Peters
Drs. Richard & Grace Newton
Mr. Larry Overton
Mrs. William E. Painter
Mr. & Mrs. Alan W. Pettigrew
Mr. & Mrs. Rodney E. Taylor
Dr. & Mrs. Ronald L. Todd
Dr. Davis Von Oesen
Westminster Canterbury



Angel Tree & Be a Santa for a Senior gifts donated by the Lynchburg community and delivered by MOW Volunteers

Christmas Tribute Gifts Given By In Memory of

- Ms. Carol Grasso**
The Grasso Family
- Ms. Cheryl Hudnall**
Percy Glover
- Ms. Stephanie Lambert**
Audrey Middleton

Community Outreach with Meals on Wheels

MENDE SCHOENEWEIS

Centra College of Nursing, class of '24

My experience serving with Meals on Wheels was fun, to say the least. Everyone you work with is joyful and happy to serve! Other volunteers were kind, encouraging, and very appreciative of my time and efforts. The office staff at MOW was extremely helpful and appreciative as well. As for the recipients, they are all very happy to receive their hot meals delivered by a smiling face. They were all very grateful and made sure to tell me so.

Since completing my community service, I've confirmed what I had a feeling might be true. I LOVE IT! I plan to continue to pick up routes with MOW whenever I can. I love that, if you have a crazy schedule like I currently do, they send out a sign-up periodically with routes you can pick up as your schedule allows. It's such a simple, small thing to do to show love to others. If I have managed to bring a smile or even a tiny bit of comfort to those on my routes, then it is totally worth every minute, every mile and every gallon of gas.

Serving others is such a great boost to your mental health and I'm so thankful that this assignment pushed me to take the leap, even though I felt I had no time to give!

I'm a MOW girl for life!

Donations Received July 1, 2023 through January 5, 2024

Business, Civic, & Foundation Giving

American Legion Auxiliary, Unit 16
Bedford Community Health Foundation, Inc.
Berglund Oak Ridge Toyota
BMS Direct
Brookville Ruritan Club
Cartledge Charitable Foundation
Centra Health
Coleman-Adams Construction, Inc.
Community Mountain, Inc.
Dodson Pest Control
Edgar B. Rouse Foundation
EDM Electronic Design & Manufacturing Co.
Fleet Laboratories
Framatome

Gentry Commercial Real Estate Inc.
Genworth Foundation
Givinga Foundation
Greater Lynchburg Community Foundation
GT Associates Asphalt Concrete
James River Counseling Center
John C. Echols Trust
L3 Harris
Lynchburg 7 Hills Lions Club
Lynchburg Retired Firefighters Breakfast Group
Madison Heights Ruritan Club
Meals on Wheels America
My Dog Duke's Diner
N. B. Handy
Old Dominion Box Company Foundation, Inc.
Pay Pal Giving Fund
Pledgeling Foundation

Plymale Foundation
Ray-Griffin Foundation
Starbucks Foundation: Neighborhood Grants Fund
The Al Stroobants Foundation
The Sackett-Graves Fund
The Stewart Fund
UKOGF
United Commercial Travelers of America Hill City 130
United Way of Greater Twin Cities
United Way of Roanoke Valley, Inc.
Watt Foster Family Foundation
Watts Petroleum Corp.
James W. & Grace Taylor Wiltshire Charitable Fund



Greater Lynchburg
Community Foundation



CENTRA

Gifts received In Memory of Given by

Nancy Guthrie Abbott
Mr. & Mrs. C.R. Abbott, Jr.
Pat Brooks
Anonymous
Mr. & Mrs. Lyle N. Garrette, Jr.
Linda Sanders
Mr. Harold Thomas
Appomattox Chapter #10 Order
of the Eastern Star

Ron Adams
Bonnie F. Adams

James Allen
Mr. & Mrs. Eddie Carr

Betty Arthur
Ms. Ann W. Andrews
Mr. & Mrs. Edward West Jr.

Morris M. Bailey, Sr.
Mr. & Mrs. W. R. Elliott, III

William B. Bennett
Mr. & Mrs. Jonathan Bennett

Vicky Brandt
Cecelia Lawson

Albert H. Bremser
Shirley Bremser

Eunice Burley
Mr. & Mrs. Clifton Evans

Alice Kathleen "Pete" Burnette
Eunice B. Andrews
Ms. Marie L. Buffaloe
Mr. & Mrs. Scott Burnette
Ms. Crystal Eney
Ms. Patricia Eney
Charlotte Fischer
Walker E. Fletcher
Debbie & Doug Harvey
Mr. & Mrs. James M. Jennings
Ms. Ruth H. Johnson
Ms. Rebecca W. Jones
Mrs. Patti Scheppman & Mr. David
Hudson
Kris & Fred Shabestar
Becky & Tom Tweedy
Altavista High School Class of
1955

Sandy Carrington
Libby & Paul Fitzgerald
Jane & Rich Stallings
Mr. F. Rogers Vaden

Lamar Cecil
Meg Simpson

Kelly Chappell
Mr. H Carrington Edmunds, Jr.

Geraldine Clark
Ms. Tonya T. Clark-Trotman
Ms. Shirley H. Lee

Pat Clements
Madison Heights Christian Church

Pat Connolly
Mr. Myrlon Pressly
Brenda L. Terry

William H. Cooper, Jr
Mr. & Mrs. James Hicks

Emily Gunn Craddock
Mr. & Mrs. Cecil Arthur
Ms. Betsy Blair
Ms. Bianca Childress
Ms. Mary Glenn Cobb
Ms. Catherine Fuller
Mrs. Elizabeth Galloway
Mr. & Mrs. George R. Harris
Mr. Albert Kemper
Mrs. Betty Kirkpatrick
Ms. Louise Mekanik
Deirdre & Scott Rainey
Ms. Janie Vianey
Mr. & Mrs. Chris Webb

Carolyn Crist
Ms. Mary A. Highton

Jim Crockett
Mr. John Rigley

My daughter, Stephanie Deasy
Ms. Florence Wilder

Leighton Dodd
Mr. & Mrs. Edgar Culverhouse

Brenda Doss
Debbie Martin

Margie W. Doss
Mr. & Mrs. Duval Doss
Ms. Mary Ellen Miles

Sue Douthat
Ms. Linda S. Fisher

David & Reva Dudley
Mr. & Mrs. Gene Tibbs

Frances Carson Evans
Diana Ray

Jo Fernandez
Susan & Ed Craighill

Cecilia Ferris
Rev. & Mrs. Joseph H. Ferris

Col. & Mrs. Herbert Figg, Jr
Delores Figg

Kenneth & Dorothy Foster
Mr. Gary W. Foster

Virginia Fowler
Ms. Patricia Read

Alton & Mary Franklin
Glenn & Cindy Soult

James D. Garrett
Mrs. James D. Garrett

Dr. Frederick Gillispie, Jr.
Mr. & Mrs. Max Gilliam

Rev. & Mrs. Leslie M. Gilpin
Ms. Alberta S. Epperly

Mr. & Mrs. James A. Glass
Pat Glass Browning

Myrtle Glass
Mr. James Glass

Billy E. Goodman
Pat Bradbury

David A. Hancock
John Seminatore & James Tracey

William J. Hardwick
Mrs. William Hardwick

Katherine Hare
Ellen & Lloyd Agnew

Ann Harper
Mr. & Mrs. Randall J. Cash

Helen Burnette Harvey
Debbie & Doug Harvey
Mr. & Mrs. Paul Harvey

Helen & John Harvey
Mr. & Mrs. Bruce Light

Edward & Amorette Hawkins
Mrs. Larry Arrington

Bernard and Minnie Henry
Ms. Bernetta Henry

Emmett B. Holdren
Mrs. Emmett Holdren

Judy Holdren
Mr. Arvid W. Holdren
Mrs. Emmett Holdren
Mr. & Mrs. Jerry Jones
Mr. & Mrs. Philip Michael

Edward Hopkins
Ms. Dorothy Freeman

Helen Smoot Howard
Heritage United Methodist Church
Stock In Trade Partners

Mattie B. Huckaby
J.C. Huckaby

Mrs. Virginia W. Hughes
Shirley & John H. Hughes, III

Mr. & Mrs. Cary A Hutter
Mr. & Mrs. William B. Hutter

Mr. Cary A. Hutter, Jr.
Mr. & Mrs. William B. Hutter

Karla Hudson Inge
Frances Albertson
Ms. Ilse Schall

Daniel Jackson
Mrs. Daniel Jackson

Mrs. Marcella N. Jackson
Sandra Kay Jackson

Alloria Jamerson
Bill L. Jamerson

Cecil T. Jennings
John & Sandy Neblett

Joe
Ms. Dorothy Freeman

Sandra Johnston
Sharon K. Johnston

David Kidd
Ms. Dorothy Freeman

Kenneth Layne
Delores Layne

Dorothy S. Leech
Gail & Wayne Harris

Mary Ellen Lightle
Dr. & Mrs. Simon Hatin

Henry Lovelace Sr & Pearl Marie Spradley
Henry & Alveta Lovelace

Florence & Elmo Mantelli
Angie Lisella

Pauline & Thomas Marshall
Mr. & Mrs. Glenn Brown

Dolores Martin
Mr. & Mrs. John Vasvary

Georgia Mason
Mr. & Mrs. Frederick Norvelle

Annie Mayberry
Rev. & Mrs. Joseph H. Ferris

William E. McBratney, Jr
Marcia & Billy McBratney

Max Meador
Jackie Meador

Floyd W. (Sonny) Merryman, Jr.
Merryman Foundation

Mildred Mitchell
Ms. Karen Raines

Herman D. Morris
Ms. Brenda Scott

Sue Nichols
Albert L. Nichols, Jr.
Terry Gayle Novak
Ms. Dorothy Freeman

Edwin Orgera
Ms. Jennifer Cotton
Mrs. Joan Orgera

R. Padmavijayam
Mr. Govindhan Padmavijayam

John Paul, II
Anonymous

Barbara Perrone
Mr. Paul Perrone

Brian Keith Peters
Ms. Nancy Peters

Dennis Peters
Suzanne Peters

Steve & Betty Pettyjohn
Evon & Howard Pettyjohn

Wirtley & Eva Pribble
Etta P. Ashwell

Fumiko Radile
J. Marie Waller

Donations Received July 1, 2023 through January 5, 2024

In Memory, continued

Terry Dawson Ray
Ms. Karen Peters

Ray Reinhardt
Ms. Leta Reinhardt

Willard C. Rhodes
Mrs. Richard Carrington, III
Marge Dillard
Dr. & Mrs. Prescott Edmunds
Ann & Rodger Fauber
Ms. Marilyn Florin
Elizabeth C. Hooss
Mr. & Mrs. Edward A. Hunt, Jr.
Jim & Nancy Hunter
Ms. Rosanne Izzo
Mrs. Alice Karras
Mr. & Mrs. William Karras
Ms. Catherine W. Lynn
Lynchburg Ready Mix Concrete Company
Mr. & Mrs. William Mays
Anne McDaniel
Dr. & Mrs. James S. Redmond
Meg Simpson
Ms. Nancy Wellons
Mr. & Mrs. John R. Williams

Junanita D. Roberson
Beverly C. Jones

Scott Robert
Ms. Evelyn A. Armstrong
Bill & Norma Brown
Lynchburg Gynecology
Ms. Pamela DeGrazia
Mr. & Mrs. Jim Ferrell
Mr. & Mrs. Cary Glover
Mr. & Mrs. John D. Heagy
Rev. & Mrs. John Heaton
Mr. & Mrs. Stephen W. Jenkins
Mr. & Mrs. Billy Jewell
Mr. & Mrs. William T. Johnson
Mr. Jeffrey Katz
Ms. Karen Katz
Mr. & Mrs. Brennan Kraje
Dean & Cheryl Lindeman
Mr. Pier McPayten
Ms. Pat Merryman
Ms. Sarah S. Reddell
Ms. Sharon D. Robinson
Mr. Joseph W. Smith
Mr. & Mrs. Larry Snell
Ms. Lucy Williams

Louis Robinson
Dr. & Mrs. George Hurt

Bill Rosser, Jr.
Mrs. William Hardwick

Bill & Wayne Rosser
Mrs. William Hardwick

Dilsie & Auburn "Speck" Sale
Ms. Linda S. Fisher
Ms. Vicki S. Watkins

Kathryn and Leo Searcy
Everett R. Searcy

Joanne Shearer
Ms. Donna Gutierrez

Dr. Chuck Sheusi
Ms. Mary A. Highton

Lori Short
Ms. Sherry Coker

Mark Sloman
Shirley Bremser

Dorothy E. Smith
Ms. Alberta S. Epperly

Dr. Antal Solyom
G. E. Solyom

Lois & Larry Stokes
Mr. & Mrs. David Stokes

Charles Sumpter
Ms. Wendy Kendrick

Frank T. Sutherland
Gino & Beth Palladino

Elizabeth Teague
Elmo & Partner Torrence

Shirley Thomas
Mr. Cliff Thomas

Geraldine Strother Wade & James J. Wade
Scott & Liz Wade

Roger D. Ward
Mrs. Mattie Ward

Thomas Webb
Ms. June Mallory
Mrs. Thomas Webb
Mr. & Mrs. James Youngblood

Mary White
Mrs. Gathel Meadows

Mr. & Mrs. Alfred White
Mr. & Mrs. David White

Pat White
Pat Brooks

My husband, Mal Wilder
Ms. Florence Wilder

Zada P. Williams
Mr. & Mrs. Cedric O. Hamlette

The Williamson & Morrison Family Members
Mr. & Mrs. Ronald Williamson

J. Glenn Wilson
Mrs. Charlotte W. Wilson

Eileen Wittkopf
Veronica Madden

Gifts received In Honor of Given by

Mary Spence Acree
Lucy G. Ross
Ruth L. Tergesen

Kay & Wayne Arthur
Dr. & Mrs. Lewis A. Arthur

Mr. & Mrs. James T. Atkins
Gene & Wander Reed

Alice Bailey
Mr. & Mrs. W. R. Elliott, III

Sue & Jerry Bass
Charlotte Fischer
Elizabeth C. Hooss

My Mother, Father, Brothers & Sisters
Ms. Laura J. Bradley

Mr. & Mrs. Wayne Brooks
Mr. & Mrs. Jeff Helgeson

In honor of my son, Danny Brown
Jeannie Riley

Linda & David Bryant
Mr. & Mrs. Hugh Hutcherson

David Cannon
Ms. Mary McCarthy
Dr. Geeta Rakheram

Carl Cassell & Amelon UMC Volunteers
Anonymous

Susan Coalson
Ms. Janice R. Davis
Mrs. Virginia Marshburn

Anne Coates' FB Birthday Fundraiser
Elizabeth Acree
Carol Brooks
Susannah Cox
Gay Tucker

Lucy Cook
Mr. & Mrs. C. Lynch Christian

Lucy & Robert Cook
Mr. & Mrs. Peter Doyle

Jace Crockett
Becky & Bobby O'Brian

Emily & Neal Davidson
Ms. Linda Mashack

Jesse and Amanda Davis
Ms. Jacquelyn O'Neill

Bob Day
Frances Giles
Dr. & Mrs. Jerry Price

Shelia Dotson's FB Birthday Fundraiser
Shelia Dotson

Ernest Dugger
Alycia & Pat Ferguson

Edith Early
Mrs. & Mrs. Allan Howerton

Alycia & Pat Ferguson
Jennifer & Jack McCarthy

Kathy Ferris
Rev. & Mrs. Joseph H. Ferris

Socks, Boots, & Gracie Ferris
Rev. & Mrs. Joseph H. Ferris

Anne, Jack and Kristy Flippin
Charlynnne Flippin

Stacey Foster
Ms. Barbara Garrett

Elizabeth Galloway
Lynn & Steve Vessells

Jodi & Michael Gillette
Mr. & Mrs. Robert Gillette

Becky Reynolds Glass' FB Birthday Fundraiser
Liz Winston Ewers

Wendy Golden
Mrs. Yvonne McMahon
Mr. & Mrs. James O'Connell

Dallas & Leslie Gray
Mr. & Mrs. Lynward Williams

Jan Gray
Carolyn Bell
Janie & David Vaughan
Ms. Cornelia Vranian

Dan & Rachel Harner
Ms. Elizabeth Dey Stubbs

Diane Hobbs
Ms. B. J. McGraw

Rena Hooss
Elizabeth C. Hooss

Sally & Edward Hotchkiss
Shirley S. Lynde

Billy Hunt
Joan Burch

Betty Kirkpatrick
Franklin Moomaw

Treena Koroneos
Genny Harris
Ms. Susan Thornton

Amy & Scott Kowalski
Dr. & Mrs. John Prahinski

Peggy & Marvin Ledbetter
Gloria Spain

Laura Light
Ms. Lisbeth Moore

Dr. Robert S. Lockridge, Jr
Hon & Mrs. J. Leyburn Mosby, Jr

Michael Maggio on his birthday
Mr. James Barton

Susan & Peter Manion
Ms. Nancy B. Williams

Martha & Buddy Maxey
Mr. & Mrs. Roger Akers

Eleanor Maxham
Ms. Ellen Edinger

Jenny McAden & Jenny Osinga
Mr. Joseph Bird, Jr.

Anne McDaniel for her birthday
Ms. Mary Spence Acree

Anne McDaniel
Ms. Edith Stadler

Meals on Wheels Staff & Volunteers
Katharine B. Chase

Marjorie Patchell
Mr. & Mrs. Kenneth R. Patchell

Margaret & Paul Phillips
Mrs. & Mrs. Allan Howerton

Dr. & Mrs. Charles Pryor
Mrs. Lee S. Ainslie

Mr. & Mrs. Wes Reynolds
Mr. & Mrs. Max Gilliam

Anna-liisa and Jeff Rosner
Ula & Alan Kauppi

Brenda & Melvin Scott
Elizabeth Scott

Kris Shabestar
Deborah O. Bowman
Shelley Blades & Thomas Brennan
Genny Harris

Patricia Short
Ms. Ruth Ann Harris

Betsy & Ben Smith
Drs. Clifton & Dorothy Potter

Jerry & Marty Smith
Mr. Sherwood Newton

"When I fell, I thought it was the worst day of my life, but it turned out to be the best day - because after I got out of the hospital, I started getting Meals on Wheels!"

It's been humbling, but I just love all the volunteers. They work hard and they're always so joyful!

I'm eternally grateful."

Teresa, recipient

Marie Smith
Mr. Joseph W. Smith

Lynne & Rick Spies
Carolyn Bell

Judy & Chris Taylor
Stacy & Sherman Cravens

Miriam Taylor
Ms. Lisa Taylor

The Barnard Family
Lucy & Robert Cook

Sarah Thornhill
Mrs. Elias Richards, III

Jennifer Tugman
Dr. and Mrs. Jay Hopkins

Becky Tweedy
Mr. & Mrs. Dodd Harvey

Joyce & Glenn Tyree
Dr. & Mrs. John Carmack

Mr. & Mrs. R. T. Watts, IV
Mrs. & Mrs. Allan Howerton

Phyllis Webb
Ms. Doris Daniel
Ms. June Mallory

Kathy Wilkerson
Mr. & Mrs. Joseph A. Williams

Mark A. Williams on his birthday
Ms. Sandra Williams

Ann & David Wilson
Mr. & Mrs. Don Geistwhite

Dr. & Mrs. Jeffrey Wilson
Genny Harris

Anne Wood
Mr. & Mrs. Blake Miles

Carolyn Womack
Mr. & Mrs. Reuben Womack

Jean Yates
John & Nadine Blakely

Special thanks to these locations that allow us to place a locker for meal bag returns:

Lynchburg Sheltered Industries
St. Paul's Episcopal
Rustburg Presbyterian
Randolph Memorial Baptist
Schewel's Home Furniture

In 2023, **57%** of the recipients we served lived at or below the federally defined Poverty Line (\$1,125 per month or less for one person)

FRIENDLY VISITOR PROGRAM

Launched in January, 2023, and fueled by a grant from Meal on Wheels America, the MOW Friendly Visitor Program is off to a great start!

This program pairs willing volunteers (some of whom needed to step back from meal delivery) with individuals who have few or no local family or other supports. Weekly phone calls or in person visits establish a connection, give something to look forward to, and provide an additional safety check on some of the most vulnerable in our midst.

Three new training dates are scheduled, and interested parties can call the office or email to reserve a spot. Attending a training does not imply a commitment; it can be just an opportunity to learn more about the program and see if it fits your interests.



Saturday, February 17, 9-11 am
Thursday, February 22, 12-2 pm
Thursday, February 22, 5:30-7:30 pm

"I feel so blessed to be visiting with her. We have developed a wonderful friendship that is a bright spot for both of us. Thank you for this opportunity!"

Helen, a Friendly Visitor

Call 434-847-0796 or
email outreach@mealslynchburg.org
to reserve your space

RECIPIENT SPOTLIGHT: MARY CARTER

Mary Carter began working in the kitchen at Virginia Baptist Hospital in 1969, and was there for 39 years.

Now, at age 74, Mary is a meal recipient, and the same kitchen where she worked all those years prepares the meals she receives each day!

"I remember everybody just got along so well together," recalls Mary. "We all helped each other out until everyone was finished."



Mary Carter with Jace Crockett and Lucy Mutch

One day last fall, MOW Director of Operations, Jace Crockett was delivering Mary's lunch and they started talking about some of her favorite meals from years past. As a result, the new menu cycle contains a few of Mary's favorites - including Swedish Meatballs, oven fried chicken, and everyone's favorite - mac and cheese!



Phyllis Lacy with Jace

Meanwhile, back in the VBH kitchen, one of Mary's dear friends, Phyllis Lacy, works in production with the Meals on Wheels team each day. Ms. Lacy and the rest of the staff continue to add the love and care that is delivered with each meal we serve.

IN 2023 ...

All of our meals are heart- and diabetic-friendly, but
35% of recipients still require some type of special diet or preparation

2023 IRS value of contributed services

\$1,095,560

89% of those we serve receive meals at no charge

322 recipients received a supper meal in addition to their hot lunch

Donations Received July 1, 2023 through January 5, 2024

Individuals

Anonymous (12)
Ms. Elizabeth Ackerman
Ms. Mary Spence Acree
Ann & Jim Alexander
Ann & John Alfieri
Mr. Richard Alvis, Sr.
Suha Alzaben
Mr. & Mrs. Melvin Anderson
Mr. & Mrs. J. Barclay Andrews
Dr. & Mrs. William Andrews
Ms. Patricia Aronson
Billy & Marie Arthur
Mr. & Mrs. George Asbell
Ms. Kathie Avital
Mr. & Mrs. Lee Aylor
Mr. Robert D. Babcock
Mr. Morris Bailey
Dr. & Mrs. Monroe Baldwin
Mr. & Mrs. Jim Ballengee
Leigh & Brad Barth
Dr. Robert Bashore
Dr. & Mrs. Eric M. Baugher
George B. & Betsy B. Beam
Mr. & Mrs. Clarence Beebe
Ms. Mary Lee Bell
Ms. Bonnie D. Benedict
Ms. Janice Berkley
TC & Judy Berryman
Dr. & Mrs. Walter Beverly
Emma Bianco
Mr. & Mrs. David Bice
Faye & Frank Blankenship
Mr. & Mrs. Steve Blickenstaff
Mrs. William Bogle
Ryan Bomberger
Richard & Darnelle Bordeaux
Mr. & Mrs. Lawrence Bowden
Mr. & Mrs. Gordon Bowyer
Debbie & Scott Brabrand
Mr. Dan Bradway
Drs. Teresa & Robert Brennan
Patricia & DuBois Brice
Mr. & Mrs. Paul Broda
Ms. Renita Broggin
Pat Brooks
Mr. & Mrs. Kenneth Brooks
Mr. Lance O. Brooks
Mr. & Mrs. Gary Brown
Mr. & Mrs. Peronneau Brown
Mr. Robert Brown
Mrs. James W. Brunson
Elizabeth J. Burger
Jim & Valerie Burruss

Mr. Hugh Whaley & Ms. Hanna Burruss
Mr. & Mrs. William H. Burruss
Mrs. J. E. Burton
Mrs. Kathy Busch
Mr. & Mrs. Richard Byrne
Ms. Cynthia G. Calhoun
Mr. & Mrs. James Callahan
Mr. & Mrs. Robert Callahan
Phyllis & Joe Callicott
Mr. Charles Calloway
Mr. & Mrs. Bernard Calvert
Mr. & Mrs. Starke Camden
Mrs. Dennis Campbell
Mr. Thomas Capps
Mr. & Mrs. Joseph Carroll
Sally Cass
Mr. & Mrs. Harold Catlett
Ms. Joann Caudill
Mr. Will Cayton
Mrs. Lamar Cecil
Ms. Debbie Chamberlain
Ms. Jeanna Chapman
Ms. Jennifer M. Chaudrue
Ms. Angela Chitwood
Art & Mary Ann Clark
Mr. & Mrs. C. Lynch Christian
Dr. & Mrs. Joe Clark
Mrs. Stanley Cline
Mr. & Mrs. John Cobb
Ms. Renie Coleman
Dr. & Mrs. Wayne Coleman
Cynthia D. Coles
Ms. Valencia Collins
Mrs. Pietre Colpo
Mr. & Mrs. Timothy A. Columbus
Mr. & Mrs. John Concklin
Mr. & Mrs. Jerry Conner
Dick & Jimmie Lou Cothren
Ted & Patricia Counts
Mark & Lois Coward
Ms. Henrietta Cox
Susan & Ed Craighill
Mr. & Mrs. Steve Crank
Ms. Brenda Crews
Mr. & Mrs. Warren Crist
Mr. & Mrs. Bruce Crowder
The Honorable & Mrs. Jesse Crumbley
Ms. Mary Ogle T. Cudd
Mr. & Mrs. Edgar Culverhouse
Dr. Charles Cushwa
Mr. George Daniel
Ms. Harriett Darst
Nancy Harvey Davidson
Mr. & Mrs. James Davidson
Ms. Ellen Davidson-Martin
Yvonne & Jonathan Davies
Ms. Charlotte A. Davis
Ms. Janice R. Davis
Mrs. Marlo J. Davis
George & Rosemary Dawson
Mr. & Mrs. H. Lee Day, III
Dr. & Mrs. Cesar De Guzman
Mr. Joseph Deal
Mrs. William DeFord

Linda & Brian Delano
Mr. & Mrs. Charles Dellinger
Mr. & Mrs. Bob Dendy
Myra Dendy
Ms. Irene Devine
Mr. Brett DeZarn
Ms. Anne Dickerson
Marge Dillard
Mrs. Nancy Dirom
Mr. & Mrs. Terry Dobyns
Dr. & Mrs. Jarrett Dodd
Mrs. Arlene Domaleski
Karin Doyle
Dr. & Mrs. Charles Driscoll
Judy & Linnie Dudley
Mr. & Mrs. Bert Dunn
Ms. Eleanor A. Putnam Dunn
Dr. & Mrs. James Dunstan
Mr. David Eakin
George & Eldon Easter
Ms. Ann Echols
Mr. & Mrs. James Elder
Ms. Ruth Elder
Dr. & Mrs. Robert Elliott
Randy & Deanne Ellison
Dr. & Mrs. H. C. Eschenroeder
Ms. Sarah S. Evers
Mrs. R. L. Fairchild
Mr. & Mrs. John Falcone
Singhal Family
Charlotte Fariss
Jim Fariss
William Fastabend
Vicky M. Fenimore
Alycia & Pat Ferguson
Mr. George D. Ferguson, Jr.
Ms. Helen Ferneyhough
Rev. & Mrs. Joseph H. Ferris
Ed & Jean Fielding
Mr. Randall Fields
Glenn Fifer
Kathy & Dave Firth
Libby & Paul Fitzgerald
Mrs. Gardean Fleshman
Mr. William Flippin
Ms. Marilyn Florin
Dr. William Focht
Mr. & Mrs. Edward J. Fontana, Jr.
Laurel I. Foot
Ms. Sherranne Fore-Anderson
Mr. & Mrs. Charles W. Francus
Mr. & Mrs. Eric R. Franklin
Dr. & Mrs. David Frantz
Mr. Edward Frisa
Mr. Gary Gabriel
Elizabeth C. Galloway
Drs. Raj & Neelu Gandhi
Patty & Mitch Garbee
Diane S. Garmey
Mr. Gary Garner, III
Ms. Ashley Garrett
Dr. & Mrs. William Gayle
David & Tonya Gearhart
Ms. Diana Geissler
Jan & Jack Gellerstedt
Mr. James Douglas Gentry
Mr. & Mrs. Erich Gerhardt
Mr. & Mrs. Thomas Gerhardt
Mrs. John Gilkey
Jodi & Michael Gillette
Robin & Judy Gillispie
Dr. & Mrs. Robert L. Glenn
Mr. & Mrs. Cary Glover
Mr. & Mrs. Edward Godsey
Dr. & Mrs. R. Kelly Golden
Dennis Gottuso
Lou & Ann Graham
Mr. & Mrs. Al Grant
Ms. Kathy Grant
Carol Grasso
Mrs. James M. Gravely
A. Terrell Griffin
Ms. Judy Griffin
Mr. & Mrs. John Grubba
Mr. & Mrs. Fred Grzybowski
Ms. Jessica Guggenheimer
Mr. & Mrs. Owen Guise
Mr. Heshan P. Gunawardane
Ms. Cynthia Haas
The Reverend & Mrs. Gary Habermas
Mrs. Robert Hackworth
Mrs. Dorothy Hagen
Mr. & Mrs. Robert Hahn
Mrs. Doris P. Hailey
Mr. & Mrs. A. Kim Hall
Mr. & Mrs. J. Howard Hall
Mr. & Mrs. Larry B. Hall
Dr. & Mrs. John Halpin
Danielle & Allen Hamblen
Mrs. Edith Hamlet



Waiting in the meal pick-up line ---
We LOVE our Volunteers!

Where We Serve:

Lynchburg	74%
Amherst County	8%
Bedford County	5%
Campbell County	13%



"Thank you so much for remembering my birthday in such a delightful and thoughtful way!"

Gary, recipient

**Individuals,
continued**

Ms. Mattie Hamlet
Mr. & Mrs. William I. Hammond
Dr. & Mrs. Edward Hancock
Mrs. William Hardwick
Linda & David Harker
Mr. & Mrs. Garland Harper
Mr. & Mrs. Michael Harrington
Chip Harvey
Sharon Harvey
Mrs. Cora Woody Harvey
Mr. Glenn Harvey
Mr. & Mrs. Paul Harvey
Ms. Judy Hash
Mr. Lawrence A. Hassler
Mr. & Mrs. James G. Hatmaker
Mr. & Mrs. James Haungs
Becky Hawkins
Mr. & Mrs. Tim Heck
Drs. Sarah & Timothy Hellewell
Carolyn & Wayne Henson
Ms. Suzette Heptinstall
Ms. Michaela Herndon
Mr. & Mrs. William Hetzel
Mr. & Mrs. James Hicks
Mr. Kenneth Hill
Mr. & Mrs. Thomas Hill
Ms. Donna Hodges
Mr. John Hoffman
Mr. & Mrs. Philip M. Hoge
Ms. Erica Holmes
Ms. Staci Hopkins-Reynolds
Mr. Robert Hornbeck
Mr. & Mrs. Garnett Horner
Miss Elizabeth Hoskins
Mr. & Mrs. Paula Howell
Ms. Ann H. Hudson
Mr. & Mrs. Edward A. Hunt, Jr.
Kathleen E. Hunter
Mr. & Mrs. Dewayne L. Husser
Royce & Kathy Husted
Dr. & Mrs. Stewart Husted
Phoebe & Scott Hyman
Mr. & Mrs. Dennis Ingersoll
Anne Irons
Mr. Myles Jackson
Bill L. Jamerson
Mr. & Mrs. William Jamerson
Libby Jarrett

Ms. Brenda Jefferson
Mr. & Mrs. Russ Jensen
Cheryl Johnson
Mr. Glenn Johnson
Mr. & Mrs. Jeffrey R. Johnson
Mr. John D. Johnson
Mr. & Mrs. Robert Johnson
Ms. Sandra Johnston
Betsy & Hugh Jones
Dant'e Jones
Ms. Doris E. Jones
Ms. Heather Jones
Mr. Herman L. Jones
Mr. Kevin Jones
Ms. JoAnne Justis
Mrs. Rachel H. Karnes
Mrs. Alice Karras
Mr. & Mrs. William Karras
Mr. & Mrs. Conrad Kauppi
Mr. & Mrs. George Keebler
Jackie Keese
Mr. & Mrs. Dennis Kempainen
Ms. Harriet W. Kennedy
Ms. Erica Kerns
Ms. Sarah Kerr
Dr. Laura Brooks & Dr. Joe Khoury
Mrs. Donald Kidd
Mr. & Mrs. Louis Kiger
Doug & Ginny Killian
Mrs. Betty Kirkpatrick
Miss Elizabeth Kirkpatrick
Gary & Hazel Kitts
Jeanne Knap
Mrs. Peggy Knight
Mr. & Mrs. Al Koes
Mr. & Mrs. Paul G. Kopack
Mrs. Gabbie Nosari & Mr. Eugene Koster
Mr. & Mrs. Ken C. Kowalski
Mr. & Mrs. Brennan Kraje
Ms. Mary Ellen LaFreniere
Mr. & Mrs. Lester L. Lamb
Mr. & Mrs. Thomas R. Lambert
Mr. & Mrs. Larry Langhans
Anne Langley
Ms. Lydia Langley
Ms. Elizabeth Laundon
Mr. & Mrs. John L. Lawhorn
Joe & Lillian Lawrence
Mr. & Mrs. D. Keith Leazer
Judy & Doug Lee
Ms. Carolyn Leighton

Mr. & Mrs. Larry Lesniak
Dr. & Mrs. Stephen Lichiello
Mrs. Kathryn Lifsey
Mr. & Mrs. Bruce Light
Mr. & Mrs. Timothy J. Liston
Mr. & Mrs. Richard D. Lizotte
Mr. & Mrs. Kenny Longo
Mr. & Mrs. Rodney Lorence
Mary Lana & Larry Losh
Ms. Rachel Love
Mr. Jerry C. Lowe
Joseph S. Lunsford
Tom & Betty Mabe
Catherine & Mike Madden
Mr. & Mrs. Clyde Marks
Ms. Kathy L. Marrs
Mr. & Mrs. L. Gregory Marsh
Mrs. W. Leo Marsh
Mrs. Robert Marshall
Mr. & Mrs. Allen C. Martin
Ms. Marilyn Martin
Mr. & Mrs. R. Wade Martin
Ms. Katherine Mason
Bob & Heidi Matney
Mrs. Shirley Matthews
Mr. & Mrs. Robert Maxey
Ken & Kathryn May
Mr. & Mrs. Mark E. May
Mr. & Mrs. Joe F. Mayberry
Ms. Loretta Mayhew
Ms. Katie Mays
Ms. Sarah McBratney
Langhorne L. McCarthy
Mr. William McChesney
Ms. Laura McCraw
Mrs. Dina T. McCray
Mr. Thomas McDaniel
Jay & Nancy McKee
Ms. Jan McKee
Mrs. Yvonne McMahon
Dianne & Wil Mendel
Lou Merryman
Mr. & Mrs. Richard Meyer
Linda & Mike Milam
Bonnie Miles
Mr. & Mrs. Blake Miles
Ms. Janet Miller
Ms. Yvette Miller
Mr. & Mrs. Jacob Mitchell
Ms. Meagan Mitchell
Nancy C. Mize
Mr. & Mrs. Robert Moeller
The Honorable Norman Moon
Jimmie & Berta Moorefield
Carole Parrish Morcom
Mr. & Mrs. John Morrison
Mr. Travis Moss
A MOW Driver
Les & Patty Mulligan
Mr. Scott Nagley
Mr. & Mrs. James Naples
Ron Neblett
Mrs. George R. Neilans
Mr. & Mrs. Chad Nelson
Ms. Jennifer Nelson
Ms. Katherine Nelson
Mr. & Mrs. Charles Newman
Mr. & Mrs. Alexander Newmark

Ms. Halley Nicks
Dr. & Mrs. Richard Niles
Mr. & Mrs. Gerald Nixon
Mr. George W. Nolley
Mr. Mitchell Nuckles
Mr. & Mrs. Wallace Nuckols
Dr. & Mrs. Thomas Nygaard
Mr. Leland O'Brien
Nancy & Pete O'Brien
Mr. Rex O'Dell
Bill Overacre
Mr. & Mrs. John Owen
Mr. Govindhan Padmavijayam
JW & Dawn Page
Dr. Nipun & Surekha Parikh
Mr. & Mrs. Kevin Parry
Mr. & Mrs. Kenneth R. Patchell
Mr. Jake Paulson
Ms Wendy Paulson
Debbie Payne
Cindy Peebles
Ms. Jessica N. Penn
Betty R. Pennington
Mr. & Mrs. Walker Pennock
Ms. Sondra Perricone
Mike Perry
Marilyn Peters
Mr. Gary A. Peters
Ms. Nancy Peters
Ellen & David Petty
Purnell H. Pettyjohn
Mr. & Mrs. Thomas W. Pettyjohn
Dr. & Mrs. David Phemister
Mr. & Mrs. Arlette L. Phillips
Ms. Leslie Phillips
Phillips-Wegener Family
Dr. & Mrs. James Piggott
Barbara & Alan Podosek
Carol & Jim Pollock
Karen H. Pollok
Dr. & Mrs. Edward Polloway
Dr. & Mrs. Joseph Pond
Mr. & Mrs. R.G. Porter
Mr. & Mrs. Henry Prasse
Norman & Betty Proffitt
Ms. Margaret R. Putnam
Mr. & Mrs. Mike Putnam
Mr. & Mrs. James T. Quinn
Joe & Debbie Rains
Nevila Rasha
Mr. & Mrs. Richard Read
Mr. & Mrs. William F. Reeder
Wayne & Patricia Richardson
Ms. Barbara M. Richardson
Mr. Robert L. Ridgeway
Priss & Bill Riley
Dr. Cary Roberts
Mr. & Mrs. Thomas Robertson
Mr. Ashby Robinson
Dr. & Mrs. James Rodman
Robin E. Rogers
Mrs. Waldie Rosenberg
Mr. Charles Ross
Mr. & Mrs. Paul Royer
Mrs. Pamela J. Ruble
Ms. Donna Ryder
Dr. & Mrs. Matthew Sackett
Linda Sanders

See How We've Grown!

It is only through the generosity of you, our supporters, that we are able to serve our community in this way.

Your gifts to the annual fund, your tribute gifts, and support of our fundraisers allows us to serve every legitimate need and 'never say no.'

To ensure that we will continue to meet the ever-growing need, please consider a gift to Meals on Wheels in your will or estate planning.

Thank you!

Number of Meals Delivered

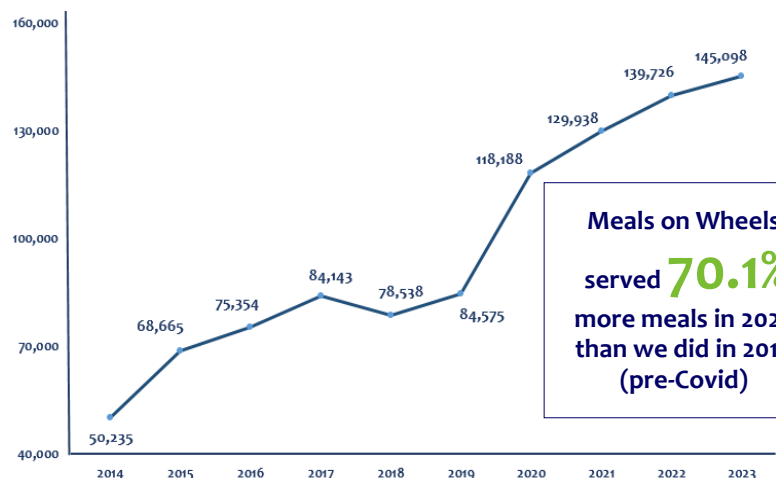

Meals on Wheels

served **70.1%**
more meals in 2023
than we did in 2019
(pre-Covid)

Donations Received July 1, 2023 through January 5, 2024

Individuals, continued

Mr. Clarence Sanderson
Dr. & Mrs. Ken Saum
Mamie Saunders
Mr. Jonathan Schewel
Mr. & Mrs. Wayne Schwartz
Mr. Thomas Scott
Mr. & Mrs. David Sease
Mr. & Mrs. Jeffrey Secrest
Mr. & Mrs. Marvin Sehn
Mr. & Mrs. Joseph M. Seiffert
Mr. John Seminatore
Mr. & Mrs. Paul Seuffer
Mr. & Mrs. Paul Shager
Ed & Cherie Shallock
Lynn Shapiro, Realtor at Dalton & Co.
Mr. Rod Shelburn
Mr. & Mrs. Bob Shetlar
Ms. Wendy Shull
Mrs. Be Silverman
Dr. Timothy Silvester
Ms. Deborah Blanchard & Mr. Eric Smith
Mr. Jeffrey Smith
Ms. Wortley Smith
Mr. & Mrs. Jarrett Somers
Mr. & Mrs. Thomas Sparhawk
Mr. & Mrs. John Spencer
Kathy & Lee Spradlin
Ms. Tamika D. Stamps
Mr. & Mrs. Charles Starr
Mr. & Mrs. Chuck Steffen
Ms. Marlene Stenic
Mr. & Mrs. Barry Stephens
Ms. Ethel M. Stephens
Mr. J. Owen Stinnette
Ms. Katherine Stone
Mr. & Mrs. Jeffrey Stover
Mr. Wayne Swartz
J.R. & Karla Swisher
Mr. & Mrs. Walker Sydnor
Lowell B. Sykes
Ms. Blair E. Talbert
Ms. Jane Talbott
Lorraine Taylor
Mr. & Mrs. Daniel R. Taylor
Mrs. James Taylor
Mr. & Mrs. Robert Taylor
Brenda L. Terry
Mr. & Mrs. Barry Terry
Mr. James Thacker
Mr. & Mrs. Lewis L. Thomas
Mr. & Mrs. John Tinsley
Dottie & Alan Titcomb
Ms. Joanne E. Todd
Ms. Patricia Toner
Mr. Robert Toomath
Mr. & Mrs. Brandon Treadway
Ms. Amy Trent
Ms. Edith Trent
Mr. & Mrs. Wayne Trent
Ms. Janice B. Tucker
Mr. Robert J. Tucker
Ms. Eileen Tuttle
Clif & Lou Tweedy
Mr. & Mrs. Paul Ulmer
Mr. & Mrs. Hermann Ulrich
Mr. & Mrs. Glenn Updike, III
Mr. & Mrs. Gary Urquhart
Mr. & Mrs. Kent Van Allen
Ann Van De Graaf
Ms. Brenda Van Fossen

Dr. & Mrs. Robert Vogel
Rich & Charanne Wagner
Mr. & Mrs. David A. Wagner
Diane & Billy Walker
Ms. Lucille J. Walker
Ralph & Patsy Walter
Mr. & Mrs. Massie G. Ware, Jr.
Paula & Tom Warwick
Mr. & Mrs. James R. Waters
Mr. & Mrs. John A. Watts, Jr.
Ms. Jessica Watts
Ms. Clara Webb
Mr. & Mrs. David W. Webb
Mr. & Mrs. Carl Weber
Dr. & Mrs. Lew Weider
Bill & Phebe Wescott
Mr. & Mrs. David White
Mr. & Mrs. Kenneth White
Ms. Norma White
Mr. James G. Whitt
Mr. & Mrs. Stephen L. Wilcher
Mr. & Mrs. James D. Williamson III
Preston & Janie Willson
Charles & Beverley Wilson
Martha Wilson
Mr. & Mrs. Jimmy Wilson
Mr. & Mrs. William Wilson
Mr. & Mrs. Alex Winstead
Mr. & Mrs. George W. Wise
Ms. Ann Withington
Sandy & Gene Wolanski
Anne & Bunny Wood
Mr. & Mrs. R. Sackett Wood
Mr. & Mrs. Bernard Woods
Ms. Donna Woodson
Mr. & Mrs. Donald Yost
Ms. Ginger Young
Mr. & Mrs. Sherwood Zimmermann
Mr. & Mrs. George Zippel

Faith Communities

Beulah Baptist
Bible Study Fellowship
Boonsboro United Methodist
Boonsboro United Methodist Men
Calvary Baptist Church Men's Adult Sunday School Class
Chestnut Hill Baptist
Christian Church Foundation, Inc.
Court Street Baptist
Court Street UMC/Adult Sunday School Class
Cross Road Baptist
Fairview Rebekah Lodge #52
First Presbyterian Church of Lynchburg
Gospel Community Church Rivermont
Grace Memorial Episcopal
Heritage United Methodist
Holy Cross Catholic
Holy Trinity Lutheran
Living Water Ministries
Madison Heights Christian
Mountain View Church Of God
New Chapel Baptist Church/Christian Herald Sunday School
New Concord Presbyterian Church
Presbyterian Women
Oakdale Baptist
Peaceful Grove Baptist
Quaker Memorial Presbyterian
Rivermont Evangelical Presbyterian
Sandusky Baptist
Sandy Bottom Christian
St. Paul's Episcopal
Timberlake Christian
Timberlake Church
Union Christian
Victory Christian Fellowship
Westminster Presbyterian
Westminster Presbyterian Women

*Thanks to all who contribute through an
IRA distribution or other fund.*

*Occasionally, we do not receive
information on whom to acknowledge.
Please let us know if your name is not listed.*

In Kind Donations

Beta Sigma Phi
Brookville Timberlake Lions Club
Mr. & Mrs. Starke Camden
Mr. & Mrs. Warren Childress
CTA Consultants, LLC
Daughters of the American Revolution
Diamond Hill Presbyterian Church
Mrs. Sandra Droog
Genworth
Girl Scout Troop 101
Girl Scout Troop 1315
Girl Scout Troop 134
Girl Scout Troop 2222
Girl Scout Troop 440
Girl Scout Troop 676
Girl Scout Troop 9200
Girl Scout Troop 9424
Girl Scout Troop 99
Jackson Street UMC/ Women's Club
Mr. & Mrs. Russ Jensen
LU Department of Social Work
Mead Memorial UMC Share & Care Ladies
Mr. & Mrs. Kenneth R. Patchell
Ms. Karen Snellings
Springhill Community Church
St. Thomas More Catholic Church
Tractor Supply of Lynchburg
Amy Trent
Ms. Pat Walker

Grateful to our 2023-24

Board of Directors

Scott Kowalski, Chair

Steve Blickenstaff, Vice Chair

Dennis Ingersoll, Treasurer

Lewis Thomas, Secretary

Jim Ballengee

Deannea Dameron

Jan Gray

Tim Heck

Diane Hobbs

Laura Light

Buddy Maxey

Mary McCarthy

Kristen O'Neill

Clu Pettyjohn

Murrell Thornhill

David Wodicka

Daryl Yoder

*Thank you
for your dedicated service to
Meals on Wheels!*

*"This is by far the best Christmas present I have gotten
since mom passed away. Y'all are so wonderful I just
can't explain how happy this made me.*

I love all of you. God bless you."

*Elizabeth
meal recipient
thanking us for her Christmas gift*

MEALS ON WHEELS ON THE GREEN

It's time to hit the links!

Plan to join us for

17th Annual Meals on Wheels Golf Tournament

Tuesday, May 7, 2024

at beautiful **Boonsboro Country Club**



Meals on Wheels
on the Green

Delivering independence,
nourishing body and spirit

Registration now open

**teams of 4 (\$500) and
business teams (\$600)**

*Some sponsorship opportunities
still available*

Thanks to our Platinum Sponsor:

BERGLUND
TOYOTA 

Register online

www.mealsynchburg/meals-on-wheels-on-the-green



Heartfelt thanks to all who made our Volunteer Appreciation Brunswick Stew a smashing success by donating gift baskets and prizes, along with lots of loving energy!

Abundant thanks to
Peakland Methodist Church for
hosting our event!



Angler's Lane
Barb's Dream Hut
Bentley's on Bedford
Bikes Unlimited
Steve & Jane Blickenstaff
Bootleggers
Al & Lilly Bunch
Charleys
Chic-fil-A
East Coast Wings
Everyday Elegance
The Farm Basket
The Flour District
The Fresh Market
Gary's Lawn Care, Inc.
Tim Heck & family
Horseshoe Neck Hand Weavers

IHOP
Dennis Ingersoll & family
Isabella's Italian Trattoria
Jersey Mike's Subs
Jiffy Lube
Joe Bean's
Dianne Johnston
La Villa Italian Restaurant
Laura Light & family
Lola's
Luxury Nails
Market At Main
Marsh Roots Seafood Company
Martha & Buddy Maxey
MayLynn's Creamery
Mi Patron

My Dog Duke's Diner
Nomad Coffee
Nothing Bundt Cakes
Pok-e-Joe's BBQ
Reserve Winery & Lounge
Rookies
Scratch Pasta Co.
Kris Shabestar
Shakers
Skyline
Rodney Taylor
Terry VW Subaru
The Water Dog
Trade Winds Cafe
David & Sonya Wodicka



A Fresh Perspective

ON AN UNEXPECTED NEED

Maggie Ellis, RN, Centra Resource Team

Maggie Ellis, RN, is a married mother of two in her early 30's. She embodies a lifetime of care for others, having worked as a nurse in the OR and now as part of Centra's Resource Team which regularly fills in on any unit where there is a need. So it came as quite a surprise to Maggie last winter to find that she was the one who needed care.

In February '23 Maggie experienced a severe back injury that required surgery with weeks of recovery time. She recalls, "When I got home from the hospital, I had lots of resources - family, church friends bringing meals, a fridge full of food - but I was restricted from bending, lifting and twisting for weeks. So at lunchtime when I was home by myself, I couldn't open the refrigerator or freezer to pull out a meal. For several weeks I couldn't even manage the microwave."

Fortunately, Centra's Home Health nurse was quick to offer Meals on Wheels. Maggie was familiar with Meals on Wheels (her department had participated in Let's Do Lunch in years past) but had no idea that we could be a resource for her!

"I only needed meals for a few weeks, long enough to bridge that gap in my recovery; but for those few weeks, it was perfect! The meals were nutritious and delicious. And the volunteers were wonderful!" said Maggie.

"It's really humbling to need help for basic daily functions while you recover. Receiving Meals on Wheels gave me my independence back - I didn't have to call on Mom or someone else every day.

"I'm so thankful that Meals on Wheels got me through a rough time!"



Maggie

Meals on Wheels
of Greater Lynchburg
Nourishing the need since 1974
PO Box 1388
Lynchburg, VA 24505
www.mealsonwheelslynchburg.org
434-847-0796
info@mealslynchburg.org

NON-PROFIT ORG.
U.S. POSTAGE
PAID
LYNCHBURG, VA
PERMIT #212