

Meals on Wheels Note Cards 2023 Collections

Your \$12.50 purchase will pay for two meals for one of our neighbors in need

Each Package

contains 8 assorted cards



Coffee Love
by Norma Foy



Old City Rose Garden
by Kathleen Husted



Autumn Feast
by Norma Foy



Winter Silence
by Kathleen Busch

Close to Home

One of each design

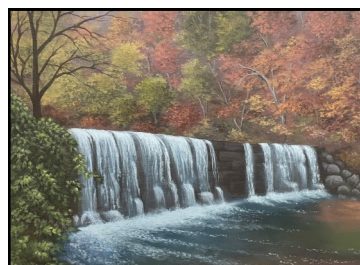

Mill Dam
by Al Pletke



Belvedere at the Old City Cemetery
by Bob Blevins



Rivermont
by Dennis Johnson



View from Percival's Island Bridge
by Al Pletke



Batteau
by Annie Massie



Tobacco Road
by Russ Voelker

Changing Seasons

One of each design



Fall at Sharp Top
by Al Pletke

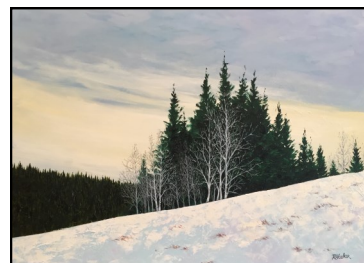

Winter's Eve
by Russ Voelker



Morris Island Lighthouse
by T.J. Liston



April Light
by Kathleen Husted



Lonely Shovels
by Betsy Jones



Garden Day Cherry Blossoms
by Laren Baum

Mountains & Streams

One of each design



Lakeside Autumn
by Kathleen Husted

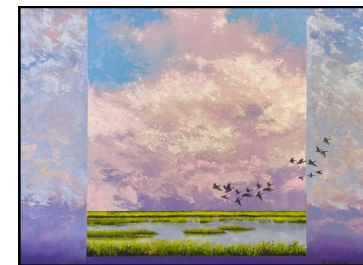

Inland Inset
by Russ Voelker



Dusty Gravel Road to Home
by Meg Davies

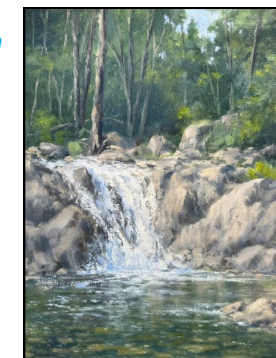

The Swimming Hole
by Rodney Laughon



Lake Days
by Denise Swayne



At Goshen Pass
by Dave Keebler

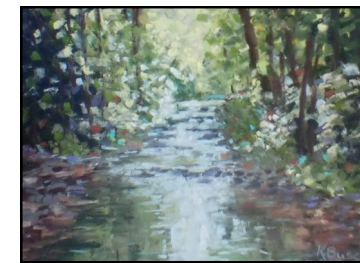

There Might be a Trout
by Kathleen Busch

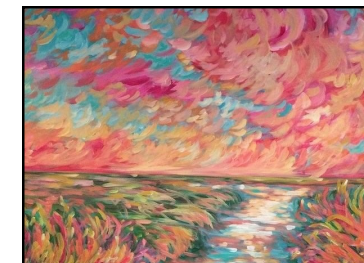

Lovelight on the Marsh
by Lori Leist

Notecard Order Form

You can now order on-line at mealslynchburg.org

Name: _____ Close to Home _____ @ \$12.50 = _____

Address: _____ Mountain & Streams _____ @ \$12.50 = _____

City, State, Zip: _____ Changing Seasons _____ @ \$12.50 = _____

Phone: _____

Email: _____

☐ I will pick up cards from the office at 605 Clay Street,

☐ call or ☐ email when they are ready

☐ Please mail my cards - I've included postage.

Postage for 245 __ zip codes, please add:

Packages: 1 add \$4.75 2 add \$5.50; 3 add \$6.25; call if over 3 pkgs.

Quantity

Total

Total for Cards _____

Total for Postage _____

Total Amount Enclosed \$ _____

Make check payable to
Meals on Wheels and mail to P.O. Box 1388
Lynchburg, VA 24505—Phone 847-0796