

# 2017 Collection of Note Cards

*This year, give the gift that keeps on giving. By purchasing our note cards, you help us fulfill our mission to feed those in need.*

**\$10 purchase for a pack of 8 assorted cards**

## Scenes of Lynchburg (1 of each design)

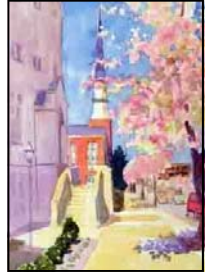

Court Street Blossoms  
by Purnell Pettyjohn



Lynchburg  
by Karen Bowden



Downtown  
by Rosalie Short



Lower Basin  
by Dennis Johnson



Lynchburg Steeples  
by David Eakin



Lynchburg Train Yard  
by David Keebler



Blackwater Trail  
by Kathleen Busch



Point of Honor  
by Smokie Watts

## Regional Scenes (1 of each design)



Blue Ridge Mountains  
by Judy Stowers



Fall  
by Karen Bowden



Jenny Lake by Ellen Nygaard



Morris Orchards  
by Purnell Pettyjohn



Virginia Creek  
by Barbara LeFev



Spring Scene  
by Karen Bowden



Virginia Village  
by Katherine Husted



Road to Big Island  
By Kathleen Busch

## Travel (1 of each design)



Guanajuato Houses  
by David Eakin



Heidelburg  
by A. Pierre Gullermin



Italy  
by Karen Bowden

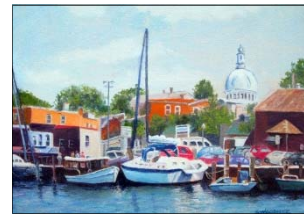

Maryland  
by Seymour Woodnick

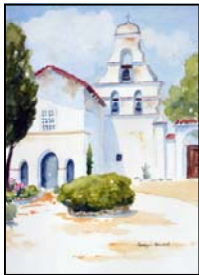

Mission San Juan Bautista CA  
by Carolyn Womack



Philadelphia, Outside Museum of Art  
by Karen Bowden

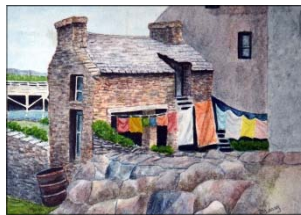

Wash Day in Ireland  
by Betty J. Leary

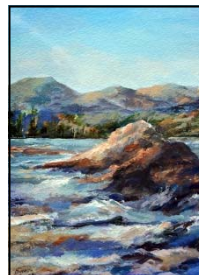

Rock Solid  
by Dennis Johnson

Your \$10 purchase will pay for 2 meals for one of our neighbors in need.

This year Meals on Wheels provided 94,000 meals, nearly 26,000 more hot meals than the year before.

## Order Form

	Quantity	Total
Scenes of Lynchburg	_____ @ \$10 =	_____
Regional Scenes	_____ @ \$10 =	_____
Travel	_____ @ \$10 =	_____
<b>Grand Total</b>		_____

Name: \_\_\_\_\_

Address: \_\_\_\_\_

City, State, Zip: \_\_\_\_\_

Phone: \_\_\_\_\_

Total Amount of check enclosed with order  
\$ \_\_\_\_\_

I will pick up cards from office at 605 Clay Street, no need to mail, call when they are ready

Please mail my cards - I've included postage.

Make your check payable to Meals on Wheels and mail to:  
P.O. Box 1388, Lynchburg, VA 24505. Phone 847-0796  
Please specify if you want to pick up your cards or if you want them mailed.

Postage for 245 zip code, please add:

Packages: 1 add \$2.75 2 add \$3.50 3 add \$4.00 call if over 3 pkgs.